WEATHER SYNOPSIS

The barometer remains abnormally high over this province and fine weather may continue for several days. Snow is falling in Alberta and cold weather extends to Manitoba.

The Daily Colonist.

(ESTABLISHED 1858)

COLONIST TELEPHONES

Advertising	11
Business Office	11
Circulation	12
Job Printing	197
Editorial Rooms	80
Editor	2111

NO. 101—SEVENTIETH YEAR | VICTORIA, BRITISH COLUMBIA, SATURDAY, APRIL 7, 1928 | TWENTY PAGES

BRITISH SHOE FACTORY MAY OPEN UP HERE

Well-Known Lancashire Firm Writes to Industrial Department for Detailed Information

MR. JOHN MOORE SETS AN EXAMPLE

Representative of Piano Industry Completing Arrangements for Branch Plant in Victoria

INSPIRED by the action taken by Mr. John Moore, of Bradford, England, who has aroused considerable interest in the Old Country over the removal of his worsted mill to Victoria, a Rossendale, Lancashire, firm of boot and shoe manufacturers is in touch with the city's industrial department with a view to establishing a factory here if their investigations warrant.

Mr. A. E. Todd, industrial adviser, has received a letter from a well established firm, asking about labor conditions, minimum wage, market conditions, facilities for export, site for factory, supply of raw material and many other questions pertaining to the business.

Mr. Todd, who has been gathering data on this matter for some time, was prepared to reply to the letter immediately.

Considerable publicity was given in the English newspapers to the removal of Mr. Moore's Bradford plant to Canada. The reasons why Mr. Moore was transferring his mill were explained.

With the belief that a better opportunity would be afforded for exportation and easier securing of raw material, the Lancashire factory is now carrying on investigations in Victoria.

Mr. Todd also announces that the representative of the Ontario piano factory who was in the city for some two weeks completing arrangements for a branch factory here, had completed his local financing arrangements, and had gone East to complete the deal at that end.

KILLED IN SIGHT OF WIFE AND DAUGHTER

WINNIPEG, April 6. — James Shrigley, aged sixty, was killed last night when a street car knocked him from his bicycle, near his home. His wife and daughter were waiting on the veranda of the home and saw him knocked down. J. Gray, motorman, was detained pending an investigation.

M. G. LANGLOIS DIES

MONTREAL, April 6. — Private cable advices received here tonight announce the death in Paris early today of Godfroi Langlois, Agent-General in Belgium for the Province of Quebec. He had been ill for several months.

FELL ALIGHTING

VANCOUVER, April 6.—Mrs. C. Holden, died today in a hospital from injuries received last night when she fell to the pavement while alighting from a street car at Robson and Cardero Streets.

Irish Flyer to Go With Germans On Ocean Flight

BALDONNEL, Irish Free State, April 6.—Colonel James C. Fitzmaurice, head of the Irish Free State air service, has received the permission of his government to accompany Baron von Huenefeld on the proposed transatlantic flight of the Junkers plane, Bremen. Colonel Fitzmaurice will be second pilot in the Bremen, accompanying Captain Herman Koehl, who will be first pilot, and Baron von Huenefeld, backer of the flight.

The colonel today was granted a leave of absence by the Irish Army authorities so that the Bremen's flight could be a German-Irish venture.

Weather conditions over the Atlantic are improving.

BYRD PLANE TESTS SKIIS

Manitoba Make Proves Best — Craft for South Pole Flies From The Pas to Winnipeg With Load

MAKES 350 MILES IN THREE HOURS

WINNIPEG, April 6.—Making the 350-mile journey from The Pas in three hours, Commander Richard Byrd's tri-motored monoplane, which he will use in his flight to the South Pole, arrived at the St. Charles airdrome here at 6 p.m.

The plane, carrying the crew of five, and nine passengers, including several mining men from the north country, was in command of Floyd Bennett, who was accompanied by Bernt Balchen, co-pilot.

TESTING SKIIS

During the past week test flights were made in the vicinity of The Pas, and a journey was made as far north as Reindeer Lake. Ski tests were the principal ones carried out and, according to Pilot Bennett, successful results were obtained and it was found that skiis made by a local commercial aviation firm were best adapted to the monoplane. Tests with skiis made in both the United States and Canada were made. The return journey of the monoplane is expected to start tomorrow, with pilots Bennett and Balchen starting for St. Paul, the first stop, en route to Detroit.

MARVEL TALE OF LAND TOLD

Mr. Massey Relates Increasing of Canada's Wheat Exports From 9,000,000 to 250,000,000 Bushels

MINES NOW MAKE SIMILAR GROWTH

KANSAS CITY, Mo., April 6.—The development of the Canadian West was discussed by Hon. Vincent Massey, Canada's Minister to Washington, in an after dinner speech here last night. Agriculture and mining, he said, has made Canada within a generation.

"It has been said that all the sentimental harvest songs are about the cotton and the corn and never one about the wheat," continued Mr. Massey. "We will yield you the songs, but it must be admitted that there is romance in the wheat field, romance in the development which Western Canada has seen. In 1875 Canada exported 9,000,000 bushels of wheat. Last year we exported 250,000,000 bushels.

MINES AND RAILWAYS

"A railway executive pointed out a few months ago that during eight months of last year the biggest proportion of the freight carried on Canadian railways came from Canada's mines, or the industries allied to mining. Last year our mines produced for us $241,000,000. Compare this with a production of $4,000,000 in 1867. Once upon a time a mine in Canada was occasionally looked upon as merely a hole in the ground producing nothing but prospectuses. We may still have some mines like that, but most of them are a practical success. One mine alone has

Continued on Page 2, Column 4

CUNARD COMPANY PROFITS LARGER

Dividend Increased — Migration Traffic to Canada Disappointing in Year 1927

LONDON, April 6.—Migration traffic to Canada was disappointing in 1927, Sir Thomas Royden, chairman of the Cunard Steam Ship Company, Limited, says in the company's annual report today. He remarks that one would think that emigration to the Dominion would make a considerable appeal to those people in this country who feel their prospects would be better there, and that there would also be a greater demand from Canada for increased man power. Unfortunately, the emigration movement has not developed as expected, Sir Thomas said. The Cunard Line's profits for the past year were considerably increased over the profits of the previous year and the dividend is increased to seven and one-half per cent.

LEADER WILL RETURN HERE TOMORROW

Eleven Conservative and Three Liberal Candidates Have Been Formally Indorsed to Date

ONE LABOR MAN ALSO IN FIELD

Provincial Politics Becomes Interesting, With Approach of Election Contest This Summer

HON. S. F. Tolmie, M.P., leader of the Conservative party in the Province of British Columbia, is expected to reach home on Sunday morning. He arrived in Vancouver yesterday afternoon, and is having his time there fully occupied in conferences with members of the Provincial executive who are within reach of the city, and other prominent Conservatives.

He will remain in Vancouver during the day, and will cross to Victoria tonight.

The subsequent movements of the leader of the party are not known. They will be decided upon after he has conferred with his supporters.

The House of Commons at Ottawa has taken a recess over the Easter holidays of two weeks, which will embrace all the coming week.

As a result of the speaking campaign which Dr. Tolmie conducted throughout the province before the opening of the session at Ottawa, there has been marked activity on the part of the Conservatives in getting their organization work completed, in the calling of nomination conventions and placing candidates in the field for the anticipated election.

SELECTION OF CANDIDATES

Among the nominees named are a number of the sitting members for the ridings. These include Mr. R. H. Pooley, House leader of the party, who has been selected as Conservative candidate in Esquimalt. Mr. C. F. Davie has also been named to contest the Cowichan-Newcastle riding. Col. C. W. Peck, V.C., has been selected to contest the Islands riding.

Apart from these Island nominees under the banner of the Conservative party, choice has been made of Mr. N. A. Wallinger for Cranbrook and Mr. W. A. McKenzie for Similkameen.

In addition to these five sitting Conservative members choice has been made of six others by the party. Mr. E. J. Scovil has been nominated for the riding of Columbia, which is at present represented by Speaker J. A. Buckham. Dr. C. M. Kingston has been duly nominated as candidate for the riding of Grand Forks-Greenwood, a seat that at the present time is held by Mr. D. McPherson, Liberal. Mr. E. C. Carson was this week nominated for Lillooet, which is at present represented by Mr. A. E. Munn, Liberal. Dr. L. E. Borden has been selected as the candidate in the Conservative interests in Nelson. Mr. Frank M. Dockerill was the choice of the party in Skeena, which is now represented by Dr. H. C. Wrinch, Liberal. Mr. R. H. Helmer has entered the lists for the riding of Yale, which is at present represented by the Premier, Hon. J. D. MacLean.

In a number of constituencies nomination conventions have been arranged by the Conservatives to come on at early dates. Among them is the nomination in the district of

Continued on Page 2, Column 3

COST OF BLAZE IS $2,000,000

SIXTY PERSONS INJURED AT FIRE IN STANDARD OIL PLANT IN CUBA

Faulty Wiring Believed to Be Cause —Flames Burn Twelve Hours —Battleship Lands Men

HAVANA, April 6.—Fire which took a toll of more than $2,000,000 from the Standard Oil refinery at Regla last night, broke out afresh today and gave the fire-fighters an additional three-hour fight. The new blaze was brought under control by employees of the company, assisted by Havana firemen.

The United States battleship Wyoming again sent a big complement of sailors ashore. Their efforts were confined, however, to guard duty, while the company men and Havana firemen threw up sand barriers to keep the blazing oil from spreading.

The big blaze which started last night burned twelve hours. It is believed to have been caused by faulty wiring. Fourteen of 105 tanks were destroyed and the flames spread also to some flimsy buildings on a nearby pier. An ember from the pier is blamed for the outbreak today. There were upwards of sixty casualties resulting from the night conflagration, but only one, a Cuaban, was serious.

Spain-New York Flight

HENDAYE, Franco-Spanish Frontier, April 6.—Advices from Seville today said Captains Zimmez and Iglesias, Spanish airmen in the Morocean campaign had decided to try a nonstop flight from Spain to New York.

All Ready for Flight Across Pole

HERE are given two recent pictures of Captain Wilkins, noted Arctic air explorer, who is ready to make his third attempt to explore a large part of the Arctic regions hitherto unvisited and unmapped. He plans a 2,100-mile flight from Point Barrow, Alaska, to Spitzbergen, noted as the base of Byrd's flight to the North Pole. Wilkins may set out on his polar flight at any time now.

HOUSE LEADER TO SPEAK HERE

Mr. R. H. Pooley, M.P.P., Will Address McBride Conservative Club on Wednesday

MUSICAL NUMBERS WILL BE GIVEN

The McBride Conservative Club is providing the opportunity for Conservatives of the city to listen to a review of the work of the session of the Legislature that has just concluded. This will be afforded on Wednesday evening when Mr. R. H. Pooley, the House leader of the Conservatives, will speak before the club on the subject of the recent session and explain at length the position of affairs as they presented themselves during the proceedings there.

The club meets at 8 o'clock. There will be some business to transact before the main feature of the evening is reached, so that others than members of the McBride club will not be admitted until 8:45. At that hour, however, it is earnestly requested that all who can possibly attend will be present.

The meeting will be held in the Sons of England Hall, Broad Street. In addition to the speech of the evening there will be a programme of music, while during the proceedings of the evening refreshments will be served.

Mr. Pooley will deal with the political situation in a way that will convey to all the strong position in which the Conservative party stands at the present time in the country.

MONTREAL RECOUNT RESULT ANNOUNCED

MONTREAL, April 6.—The majority of Camillien Houde, Mayor-elect of Montreal, over Hon. Mederic Martin in the recent mayoralty contest, was reduced by sixty-two votes as the result of a recheck, conducted by the city clerk. The final figures were: Houde, 62,349; Martin, 40,550, majority for Houde, 21,799.

ADMIRAL OLIVER DIES

RICHMOND, Va., April 6.—Rear Admiral James Harrison Oliver, retired, member of the naval board of strategy during the World War, died today at "Shirley," his estate on the James River. Death was attributed to heart disease.

Canadian Hens Lay Three Billion Eggs in a Year; 6,000 Eaten Each Minute

SOMEONE has figured that if eggs laid in Canada in 1927 were placed end to end they would girdle the universe four and a half times. It certainly staggers the imagination to comprehend over three billion eggs, or 115,000 miles of them. And these are the farm eggs only. Dear knows how many more thousands of miles should be added for the eggs laid in poultry houses in the cities and suburban areas in Canada, but the number must be considerable. All of them, whether from farm or city, disappear down the national gullet at the rate of 6,000 per minute. The rate is, of course, much faster at meal times for these figures are on a twenty-four-hour basis. Still there are not enough to satisfy the national appetite, and some eggs have to be imported into Canada.

Canadians are the greatest egg-eaters on the face of the globe and consumption has been increasing tremendously, especially since egg-grading regulations came into force. It is estimated that Canadians now consume something like 337 eggs per capita per annum. Production of farm eggs in 1927 equalled 320 eggs per capita. While production is increasing rapidly, principally through the breeding of better hens rather than increasing the flocks, consumption is increasing at a still more rapid rate as indicated by the excess of imports over exports of eggs.

Canada imported roughly three and one-quarter million dozen eggs in 1927 and exported less than half a million dozen. Excess of imports over exports rose by a million dozen over the previous year. These are figures on eggs in the shell. Eggs other than in the shell or n.o.p., as they are shown in trade statistics, are also imported into Canada in some volume, especially in recent years. Most of the eggs in this class come from China and the total amount imported in 1927 amounted to slightly over two million pounds, compared with 1.3 million pounds in the previous year.

UNFAVORABLE BALANCE

The unfavorable trade balance resulting from excess of imports over exports of eggs amounted to roughly $1,700,000 in 1927. This is an increase over 1926 of upwards of a million dollars. Considered by themselves these figures may appear large but they fade away by comparison with a farm egg production in 1927 of over 253,000,000 dozen valued at over $80,000,000. The long and short of it is that Canada just barely failed to meet her egg requirements last year by about three and one-half in-the-shell eggs per capita to which must be added the importations of preserved eggs amounting to perhaps two eggs per capita. Domestic egg production failed to meet the national appetite heretofore by roughly one-half dozen per capita—a trifling amount it is true, but the shortage is increasing.

What is the outlook? Can Canada meet her own egg requirements in the future? Can she regain her lost export trade in eggs? In regard to the first of these questions, farm egg production is increasing very rapidly, in fact there has been a gain of 50 per cent since 1921. In the same time the number of hens, etc., on Canadian farms has increased by only 35 per cent showing that the production per hen has increased considerably since 1921 due to the rearing of better birds for egg production. The process of weeding out undesirable birds and substituting hens of proven high production strain appears to have borne excellent results in the past year, an increase of 6.8 per cent in production being recorded for 1927 over 1926, while the number of hens, etc., in farm flocks increased by only one-sixth of 1 per cent. Even without increasing the farm flocks the industrious biddies of 1927 just about kept up with increasing population and the increasing appetite of Canadians for eggs. There is still room for very great improvement in the farm flocks from the egg production standpoint but the process cannot go on indefinitely and the farm flocks must eventually be increased to keep up domestic supplies of eggs if consumption per capita goes on climbing.

EXPORT MARKET

What of the export market? Back in 1902, Canada exported over eleven million dozens of eggs to Great Britain. The favorable trade balance from the egg trade in that year, even with eggs valued at fifteen cents per dozen, amounted to over $1,500,000. During the intervening twenty-five years Canada has been alternately an exporter and an importer of eggs. Exports dwindled away from 1902 to 1908 and from 1909 to 1913 there was a well defined trend the other way. In 1913 Canada imported over thirteen million dozen eggs and exports were

Continued on Page 2, Column 3

In Sunday's Colonist

EASY MONEY

"Sooner or later you will buy some mining stock. You think you won't, but you will. One of these days a friend will come to you and say . . ."! Read what Charles Vining has to say in a timely article on "hitting the stock market."

WHAT RULES THE WORLD—LOVE OR FEAR?

Common sense vs. pacifist ideals—practical statesmen and the high-browed fellow—when man's love for mankind faces the authority of the gunman. By Richard Washburn Child, United States diplomat, writer and lawyer.

A BEAR WITH BRAINS AGAINST HUMAN WITS

A story of hunting (with mining on the side) that tells of a thrilling struggle which lasted for a month with a huge grizzly bear in the mountains of Kootenay Lake, B.C. Told by J. Sheppard.

FLOWERS OF DEATH

Not wine, women and song, but roses, women and an infernal machine, are the elements that go to make up one of Quinn's best stories of the redoubtable United States secret service agent, Major Sturdevant.

PUBLIC OPINION BLAMES ADMIRAL

Court-Martial Will Not Be Allowed to End Affair Involving Admiral Collard

LONDON, April 6.—The court-martial growing out of the incidents on the battleship Royal Oak has deeply stirred the public, and it was evident today that the affair would not be allowed to end with the promulgation of the sentences.

Two of the officers involved, Commander H. M. Daniels and Captain Kenneth G. B. Dewar, were sentenced to dismissal from their ship and a severe reprimand. Rear Admiral Bernard Collard, criticism of whose actions brought the charges of conduct prejudicial to discipline, was not court-martialed, but was ordered by the commander of the Mediterranean fleet to strike his flag. The Admiralty has promised to issue a statement on the case generally and this is awaited with eagerness, but is not expected immediately, as the findings of the court-martial must first be reviewed.

The matter will be raised in the House of Commons when the House reassembles on April 17, after the Easter vacations. In the meantime public opinion in general seemed to be on the side of the condemned officers.

Rubber Growing Industry Likely To Reorganize

LONDON, April 6.—Naturally rubber shares suffered an acute spasm of depression on the Stock Exchange following Premier Baldwin's announcement in the House on Wednesday that the Stevenson rubber restrictions scheme would come to an end on November 1, 1928. But although many holders of rubber stocks showed their disappointment, there was no great volume of selling.

The Government's decision, it is thought, will almost certainly give a stimulus to amalgamations which should help towards placing the industry on a stronger basis.

Stock Exchange Office Workers Get No Holiday

NEW YORK, April 6.—Today was a holiday for members of the stock exchange and other security markets of New York, but it was only another Friday to thousands of bookkeepers and clerks.

The enormous transactions in the bull market, which began March 9, had piled up detail and other work so high that office staffs were forced to work all day.

TYPIST TELLS STORY OF SWIM

Miss Mercedes Gleitz Describes Battle Across Gibraltar Strait to Coast of Morocco

IN WATER FOR TWELVE HOURS

GIBRALTAR, April 6.—Armed with a jagged fragment of rock from Morocco, a handful of Moroccans, and signed testimony from nearly seventy witnesses, Miss Mercedes Gleitz, a London typist, came back from the African coast today with the announcement that she had swum the Strait of Gibraltar.

Miss Gleitz said she started from the Spanish side yesterday morning and battled with the currents for twelve hours and fifty minutes.

"I almost gave up at one stage of the swim," she said, "but in the afternoon conditions improved and I finally made Punta Leona."

FOURTH ATTEMPT

This was Miss Gleitz' fourth attempt at the straits, which are especially difficult for swimmers because of the strong currents that swirl back and forth between the Pillars or Hercules.

Last October Miss Gleitz was reported to have swum the English Channel, but the Amateur Swimming Association of England refused to take cognizance of her feat because the swim was not certified by newspapermen or any swimming club.

Miss Gleitz' Gibraltar swim yesterday was escorted by fishing smacks and rowboats carrying between sixty and seventy persons, all told. All of the witnesses were Spaniards. She was suffering today from swollen lips and a blistered face, but said that otherwise she felt fine.

VOTERS' LIST CLOSES TODAY

Final Opportunity for Electors to Register and Thus Be Able to Vote in Provincial General Election

MANY GET NAMES PLACED ON LIST

Today is the final date on which qualified voters, who have not yet registered, may have their names placed upon the provincial voters' list and thus be able to exercise the franchise in the next general election in British Columbia.

Registration may be made by residents of the electoral districts of Victoria (including Oak Bay) and Esquimalt today at the Court House, Bastion Street, between the hours of 9 a.m. and 1 p.m. Persons living in Saanich can register with Mr. William Graham, 3333 Tennyson Avenue, who is the registrar of voters for Saanich electoral district.

Persons qualified to take the necessary affidavits are receiving the applications and presenting them to the registrars in cases where the voter does not take the trouble to make personal application to the registrars.

The general expectation of the provincial election being held within the next few months has resulted in an unusually large number of electors having their names placed on the voters' list. If an election takes place this year the voters' list now undergoing revision will be the one used.

Qualifications are that the applicant be of the age of twenty-one years, a British subject by birth or naturalization, have six months' residence in British Columbia, and one month's residence in the district in which he is living when making application for registration. There are no fees or charges in connection with registering.

LOCAL MAN DROWNS AT VANCOUVER

Body of Bert G. Robinson Reported Taken From Waters of First Narrows at Brockton Point

EFFORTS MADE TO REVIVE HIM FAIL

Victim of Tragedy Real Estate Man Here and Well Known in Sporting Circles

THE body of Bert G. Robinson, formerly of 1048 Pemroke ...eet, well known real estate man and sportsman here, was found floating face downwards in the water off Brockton Point lighthouse entrance to Vancouver Harbor, at 7:25 o'clock last night, according to a report received by the city police from Vancouver.

According to the Vancouver message, discovery of the tragedy was made by Mr. Preston Palmatary, of 715 Gravely Street, of that city, who was walking along the promenade below the lighthouse with his father. An overcoat was hanging over the guard rail and a hat was nearby.

LIGHTKEEPER NOTIFIED

Mr. J. H. Walsh, lighthouse keeper, was notified, and he, in turn, notified police headquarters.

Mr. Walsh and the Palmatory boy launched a lifeboat, and with the assistance of Detective Ward, who lowered himself down the steep rock shelf to the waterline, succeeded in securing the body. It was found to be still warm and artificial respiration efforts were immediately started and maintained for nearly an hour before hope was given up. Dr. W. W. Kennedy was summoned and he pronounced the man dead.

The body was removed to the Vancouver city morgue pending decision of Dr. W. D. Brydone-Jack, coroner, as to whether an inquest was necessary.

Police investigation disclosed that Robinson had been registered at the Hotel Belmont here Thursday night. There was a wound on the right temple, believed by police to have been caused by his striking his head on a rock.

IN REAL ESTATE

Mr. Robinson was a man of between forty and forty-five years of age. He is survived by his widow, who resides at 1048 Pembroke Street. He was a prominent real estate agent of this city, having an office on Broad Street for some time. Later he went to the firm of A. E. Haynes, one of Victoria's largest real estate houses. Mr. Robinson was well known in sport circles as a prominent tennis and golf player. He was a member of the Uplands Golf Club until he left for Vancouver. He first settled in Canada at South Battleford, and later went to Prince Albert, Sask., to live. He had been a resident of Victoria for nine years.

Race Is Memorial to Late Payne Whitney

NEW YORK, April 6.—The Whitney, a new stake race, will be held by the Saratoga Racing Association next Summer as a memorial to the late Payne Whitney. The event will be over the mile and a quarter route, carrying $4,000 in added money with promise of a gross value of more than $10,000 after entry fees are received.

The field will bring out some smart three-year-olds and over, including Chance Shot, winner of the Belmont; Whiskery, Kentucky Derby winner; Black Maria, victor of the Metropolitan Handicap; Brooms, Hopeful winner; Nimba, winner of the Realization, and Crusader, the best son of the famous Man o' War.

SHOTS ENTER BORDER HOME

U.S. DETROIT RIVER PATROL ALLEGED TO ENDANGER LIVES OF RESIDENTS

Bullets From Guns Firing at Liquor Smugglers Said to Have Pierced Windows

DETROIT, April 6.—Denials that a Customs border patrol had fired promiscuously into Canadian territory recently while patrolling the Detroit river were made today by officials of the two departments, following a formal complaint yesterday by Police Chief James D. Proctor, of Sandwich, Ontario. The Canadian official complained that stray bullets from guns firing at liquor boats had endangered the lives of a number of residents of Canada. He said one bullet crashed through a window of the sandwich home of Mr. and Mrs. Arthur Powers and lodged in a wall two feet from a bed.

Carey D. Ferguson and Sumner C. Sleeper, who head the Customs border patrol, said their officers were under strict orders to make reports of any shooting and that records do not show any shooting had been done recently. A similar statement was made by Major William C. Carmichael, chief of the immigration patrol.

From the Colonist Tower

Saturday, April 7

98th Day, 1928

THE WEATHER

Victoria and Vicinity: Light to moderate winds, continued fine today, and probably Sunday.

Sun Rises: 5:39 o'clock.
Sun Sets: 6:51 o'clock.

High Tide: 3:31 a.m., 8.1 feet.
Low Tide: 11:02 a.m., 3.2 feet.

Sport

Marion Wilson wins qualifying honors in British Columbia women's golf. Several local players qualify.

Six Victorians gain championship flight in men's British Columbia amateur championship. Bon Stein wins medal honors in play-off with Cecil Coville. H. Brynjolfson tied for fourth place.

Second game of world's hockey series will be played tonight. Montreal to stage all games. Lester Patrick protests interference by Maroons to wing players.

Victoria "rep" soccer team defeat St. Saviour's.

The News

Local and Provincial—

Today last day on which citizens may have names placed on Provincial Voters' List.

Mr. R. H. Pooley will address McBride Conservative Club on Wednesday next.

Canadian hens lay three billion eggs a year and fail to satisfy national appetite.

Lancashire boot and shoe manufacturers actively considering establishment of factory here.

Hon. S. F. Tolmie expected here on Sunday morning.

Bert G. Robinson, real estate man of Victoria, reported drowned at Vancouver.

Dominion, Imperial and Foreign—

Antarctic plane completes tests in Manitoba.

London typist tells tale of swim across Gibraltar Strait.

Oil plant blaze near Havana costs $2,000,000.

Public opinion in Britain against Admiral Collard.

New Pure Silk Stockings in All Desired Shades

If You Haven't Chosen Your New Shoes

—there is more reason than one why you should make a special trip to "Cathcart's." The season's latest are here in dress shoes, street shoes and sport shoes, and in a variety making it simple to please men and women of all tastes.

CATHCART'S

We Can Fit and Suit You
1208 Douglas Street
Phone 1125
WM. CATHCART & CO. LTD.

Apartment Blocks and Hotels
From $8,000 to $80,000
FOR SALE OR TRADE FOR LOCAL OR CALIFORNIAN PROPERTY
R. V. WINCH & CO., LTD.
640 Fort Street Phone 5180; Evenings, 3950Y

DRY LAND WOOD
Good Fresh Water Fir, 12-Inch Lengths, $5.00 per cord; 2 cords, $9.50; 4 cords, $18. Dry Kindling, $6.00 cord. Inside Fir, $8.00 cord. Delivered anywhere.
SHAWNIGAN LAKE & MALAHAT DRYLAND WOOD CO.
2052 Douglas Street. Corner Pembroke
Phone 1185—After 5 p.m., 5341X

Have Your Furnace Examined (FREE)
Plumbing and Sheet Metal Work
Young & Pottinger
Phone 515 3620 Douglas St.

ROOF! ROOF!
Leaking roofs should be attended to immediately. We can guarantee the best work and give any job prompt attention.
H. R. BROWN
Phone 515 656 View Street

Hill's Taxi and Drive Yourself
Fords, Chevs, Star, Chrysler and Moon
Phone 5776 721 View St.

Beatty Bros Limited
GOLF CLUB FREE AT POPULARITY SALE!
Stymie: In washing machine superiority we have made a complete stymie of our opposition. Let us show you how we have been able to do this.
The Beatty Washer Store
112 Cormorant Street. Fairfield Bldg.

Anyway, the man with his nose to the grindstone is not sticking it in other people's business.

"Won't you buy this lovely manicure set, sir?" asked the lady stallholder at the charity fair.

The man glanced carelessly at the dainty article and decided that it would be very expensive.

"Well," he said, "I'm afraid it would not be much use to me."

"But won't you buy it?" pleaded the woman, "for the lady you love?"

For a moment he thought he was properly caught. Then he had a brilliant idea.

"I couldn't do that," he replied, "you see, I'm married."

Pre-eminent!
"KING GEORGE IV"
Old Scotch Whisky
This advertisement is not published or displayed by the Liquor Control Board or by the Government of British Columbia.

Kirkham's Grocerteria
749-751 YATES STREET
EASTER SPECIALS

King Oscar Kipper Snacks, per tin	7¢
Fancy Lima Beans, per lb.	6¢
Durham Corn Starch, 2 pkgs. for	19¢
Rogers' Golden Syrup, 2's, per tin	19¢
Nestle's Condensed Milk, per tin	17¢
Kellogg's Corn Flakes, per pkg.	10¢
Red Arrow Soda Crackers, per carton	20¢
Heinz Ketchup, per bottle	18¢
Gold Cross Choice Tomatoes, 2 tins for	23¢
Gold Cross Choice Greengages, large tins	20¢
Gold Cross Spinach, Choice Pack, large tin	20¢
Heinz Soup, 3 tins; Heinz Beans, 3 tins	31c
Fry's Cocoa, ½'s, per tin; Bramble Jelly, per glass	25c
Golden Crushed Pineapple, large tin	19¢
Thompson's Seedless Raisins, 2 lbs. for	25¢
Gold Cross Choice Peaches, 2½'s, per tin	25¢
Reliance Orange Marmalade, 4's, per tin	45¢
Pure Raspberry Jam, 4-lb. tins	49¢
Reception Coffee, Fresh Ground, lb.	50¢
Ceylon Tea, 1-lb. pkg. for	55¢
Rowat's Sweet Pickles, quarts in glass	49¢
QUEEN OLIVES per bottle	12c
CHOICE PEAS 2 tins	25c
QUAKER CHOICE CORN	14c

PROVISIONS—COOKED MEATS—FRUITS

Swift's Premium Hams, per lb.	30¢
New Laid Eggs, Extras, per doz.	28¢
New Laid Eggs, Firsts, per doz.	26¢
Choice Sliced Boiled Ham, per lb.	50¢
Choice Sliced Baked Ham, per lb.	55¢
New Alberta Butter, 3 lbs., $1.25; per lb.	43¢
Choice Creamery Butter, 3 lbs., $1.28; per lb.	44¢
Finest New Zealand Butter, 3 lbs., $1.30; per lb.	45¢
Smoked Picnic Hams, per lb.	19¢
Smoked Cottage Rolls, per lb.	27¢
Very Mild Cheese, per lb.	25¢
Ayrshire Ham Roll, Sliced, per lb.	40¢
Mild Cured Breakfast Bacon, Sliced, per lb.	40¢
Lemons, per doz.; Celery, per bunch	20c
New Dates, 3 lbs.; Rhubarb, 3 lbs.	25c
Choice Winesap Apples, 3 lbs. for	25¢
Florida Grapefruit, Jumbo size, 2 for	25¢
California Grapefruit, 5 for	25¢
Sweet Sunkist Oranges, per doz., 23¢, 34¢ and	45¢
Fresh Cauliflower, per head, 10¢, 15¢ and	20¢
Nice Fresh Spinach, 3 lbs. for	25¢
Mexican Ripe Tomatoes, per lb.	30¢
Fresh Large Head Lettuce, each	10¢
Nice Fresh Asparagus, per bundle	15¢
Old English Humbug Candy, per lb.	30¢

Store Open Evenings for the Sale of Fruit, Bread, Butter, Eggs, Confectionery, Tobacco etc.

LEADER WILL RETURN HERE TOMORROW

Continued From Page 1

Saanich, which has been set for April 20, with every possibility that the leader, Dr. Tolmie, will be the choice of the delegates at that gathering. On April 18 Comox Conservatives will meet in Courtenay to make their choice of a standard bearer. On April 26 the party will convene in Prince George to make choice of a candidate, while Prince Rupert Conservatives will meet in that city on April 12 for the purpose of naming a candidate. A decision has yet to be made from six selected candidates for Alberni riding.

GOVERNMENT SIDE

On the other side the nominations have not been as numerous as on the Conservative side. None of the sitting members have as yet been formally nominated by their party.

Mr. N. W. Whittaker has been in the field for some time as the nominee for Saanich. Mr. C. H. Tupper has been named as Liberal candidate against Mr. McKenzie, the sitting Conservative member in Similkameen. In the riding of Creston, now represented by Col. Fred Lister, Mr. F. Putnam has been nominated.

Among the pending nominating conventions on the Liberal side is that for Esquimalt, which has been set for April 14.

The only Labor nomination definitely announced is that of Mr. S. Guthrie, former member in Cowichan-Newcastle.

THREE YEARS' TRADE STATED

Statistics of Dominion Exports and Imports Given in Detail for 1925, 1926 and 1927

OTTAWA, April 6.—A volume of 300 pages, giving details of Canadian trade for the calendar year 1927, has been issued by the Department of Trade and Commerce. The report, according to the department, "is issued in compliance with the desire of commercial and financial interests and students of Canadian economic affairs for import and export figures."

The totals given, as compared with previous years, are as follows:

TOTAL IMPORTS

1927	1926	1925
$1,087,000,000	$1,008,000,000	$ 890,000,000

TOTAL EXPORTS

1927	1926	1925
$1,239,782,004	$1,283,939,268	$1,263,098,795

DUTY COLLECTED

1927	1926	1925
$ 158,303,000	$ 155,866,000	$ 137,658,000

The report gives in detail the trade of Canada with the United States and with the United Kingdom. The trade with Great Britain over the past three years was as follows:

TOTAL IMPORTS

1927	1926	1925
$182,068,000	$164,707,000	$162,118,000

TOTAL EXPORTS

1927	1926	1925
$411,532,000	$460,456,000	$403,213,000

Trade with the United States over the same period is given as follows:

TOTAL IMPORTS

1927	1926	1925
$707,236,000	$668,747,000	$578,557,000

TOTAL EXPORTS

1927	1926	1925
$491,551,000	$457,892,000	$482,346,000

BEANS LOSE FIRST PLACE ON MENU OF U.S. BATTLESHIPS

PITTSBURGH, Pa., April 6.—No more does the bean hold first place in the United States sailors' vegetable diet. Canned tomatoes, peas and corn now outrank it in the order named. Figures giving the supplies for the entire navy for one year read in a speech here by Curtis D. Wilbur, Secretary of the Navy, showed the personnel ate 1,084,000 pounds of canned and string beans as against 4,000,000 pounds of tomatoes, 1,372,000 pounds of peas and 1,264,000 pounds of corn. The lowest on the vegetable list was canned pumpkins, 280,000 pounds.

Veteran in Ontario's Public Service

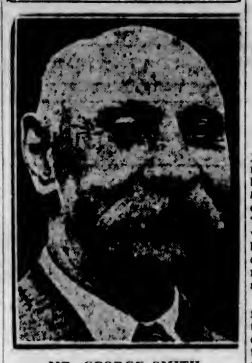

MR. GEORGE SMITH

After forty years in the Ontario government service at Osgoode Hall, Mr. George Smith has just retired. Born in Canterbury, England, sixty-one years ago, Mr. Smith came to Canada in 1885. For a while he farmed in Quebec. Then he moved to Ontario and worked with a survey party in Northern Ontario before joining the government service.

MARVEL TALE OF LAND TOLD

Continued From Page 1

sixty-five miles of underground railway.

"Our mines have been discovered chiefly by accident. The famous nickel mine at Sudbury, which produces most of the nickel used in the world, was discovered when the Canadian Pacific Railway was cutting its roadbed. The silver mines at Cobalt were discovered when the Provincial Government railway was being put through."

Canada's national debt was rapidly passing into the hands of Canadians, Mr. Massey pointed out. Before 1915 not one dollar of the Dominion loan was held in Canada. Today eighty per cent of the national debt is held in Canada.

Place alongside of that, he added, the fact that we had been able to invest $1,250,000,000 in foreign countries. On a per capita basis Canada probably had invested abroad more money than the United States.

LEGEND OF BURIED TREASURE REVIVED AND SEARCH STARTS

WEBSTER, Mass., April 6.—An old legend of buried treasure, dating back to Revolutionary days, has aroused the interest of Paul Reich, of this city, who claims that a chest supposed to contain $400,000 in gold is buried on the farm of his brother, Otto, in Wilsonville, Conn., just across the Webster town line.

He declares that historical research covering a period of three years, furnishes proof that the treasure was buried by American officers during a skirmish with British and Indians.

So convinced is Mr. Reich that the treasure chest is on his brother's farm that he has advertised in a Worcester newspaper for a treasure locator.

The farm where the treasure is believed to be is known as the Terry place on the Indian trail near the Massachusetts-Connecticut state line.

Mr. Reich has enlisted the aid of the War and State Department, and claims he now has records that locate the treasure within a small area.

NEW PLANE METAL MADE

"Alneon," an aluminum alloy for use in constructing airplanes, has been perfected by Dr. Max Wumbach, a metallurgist of Munich, Germany. The inventor says that while it is lighter than any other metal known, it is stronger than iron, and will revolutionize flying because it reduces the lifting requirements of the motive power. The process of manufacture is kept dark, but Doctor Wumback admits that his whole secret is in the process of cooling.

Canadian Hens Lay Three Billion Eggs in a Year; 6,000 Eaten Each Minute

Continued From Page 1

practically nil. Imports then dropped off and the balance of trade reverted to Canada's favor during the years 1916 and 1918; in 1920 and 1921 the egg trade was peculiar in that Canada was exporting roundly six million dozen eggs per annum but importing a similar quantity. From 1922 imports have exceeded exports the difference decreasing to 1925, but increasing since.

If Canada had the eggs, she could no doubt find a market for them in Great Britain, says the Department of the Interior, through its natural resource intelligence service. In fact, the market for her surplus eggs has always been there but since 1902 the exportable surplus has never amounted to much. But just imagine the magnitude of the market in the United Kingdom and what could be done with poultry in Canada if prices were attractive. The United Kingdom spent over $90,000,000 a year on imported eggs in 1925 and 1926. The Imperial Economic Committee reports that requirements from home and Empire sources are 5,700,000,000 eggs a year or 475,000,000 dozen—nearly twice Canada's farm egg production—this with a consumption of only 125 eggs per capita. The system of uniform grading and government certification to which they have been subjected has enabled Canada's eggs to command a premium over all other eggs on the British market. If enough of them were to be had, John Bull might contest Jack Canuck's title to champion egg eater of the world. But as it is only five out of every thousand eggs consumed in Great Britain, according to last reports, come from Canada. The United Kingdom itself supplies 433; Irish Free State, 95; China, 138; Denmark, 121; Russia, 47; Netherlands, 35; Poland, 22; Egypt, 22; Belgium, 21. South Africa supplies five and Australia three so that Canada does not rank behind the other British Dominions, but what a big thing it might be for Canada if she could get a big slice of this egg trade and especially if consumption per capita increases as it has in Canada.

Catarrh Brands You As "Undesirable"

So Loathsome Is the Disease That Few Will Associate With a Catarrhal Victim

IS YOUR TROUBLE CATARRH?

As a remedy for Asthma and a preventive of Grippe and Catarrh, every doctor is delighted with Catarrhozone. One eminent throat specialist says if Catarrhozone is used two or three times each day you will never suffer from any catarrhal disease of the head, throat, nose or lungs.

Catarrhozone goes right to the tiniest cells in the lungs, carrying healing, soothing balsams to the places that are tainted with Catarrh. A sneezing cold is ended in ten minutes—a sore throat is healed and restored in an hour or two and quickly disappears—catarrh of long standing is invariably stamped out because Catarrhozone kills the germs that cause the trouble. Every good druggist sells Catarrhozone. Large outfit, $1.00; small size, 50c. (Advt.)

Safety First Poor Rule In Religion, Says Dean

Spirit of Adventure Foundation of Faith in Christian Belief, Declares Gloomy Sage of St. Paul's—Has Confidence in Youth

The word Adventure is in the air just now, especially in relation to religion. It gives a title to the last book of essays edited by Canon Streeter. We are exhorted to "live dangerously," as Nietzsche bade us. "Safety first" is all very well when we are preparing to cross a street or board an omnibus; but in the great quest we must be prepared to run risks. I wish to consider in what sense this is true, says Dean Inge.

What is faith? A schoolboy defined it as "believing what you know to be untrue," which sounds like a caricature of a too well known sentence—seldom correctly quoted—from Tertullian. Frederick Myers distinguishes between the faith of theologians, which consists in believing something on insufficient evidence, and the right idea of faith, as the resolution to stand or fall by the noblest hypothesis. This definition is not very different from the familiar words of the Epistle to the Hebrews, that faith is confidence in the truth of what we hope for, conviction of the reality of the unseen. (This is probably near the meaning of a difficult passage.)

FAITH AND FACT

Protestant theology has restricted the meaning of faith too much—explaining it as subjective assurance of trust. It has sometimes been assumed that this attitude of throwing oneself into the arms of Divine grace may dispense us from the duty of performing rational convictions, and of directing our lives in accordance with them. Faith and fact come to be divorced. Either they are supposed to be directed to different objects, or we are told that the same proposition may be true for faith and false for science, and we are driven to play fast and loose with veracity.

The soundest teaching about faith is to be found in a quite early Christian writer—Clement of Alexandria, about 200 A.D. He divides the Christian pilgrim's progress into three stages, of which the first and last are simple, the second complex. The first stage is faith, the second knowledge, and the third love. Faith is an act of rational choice, which determines to act as if certain things were true, in the confident expectation that they will prove to be true. The upward path begins as an experiment, and ends as an experience. The venture of faith is progressively justified as we understand life better, till at last knowledge passes into love, "which unites the knower with the known." Thus faith is the first step, knowledge the second, and love the third.

Let us consider the problem from a more modern point of view, with some help from Mr. Macmurray in Canon Streeter's book.

A KIND OF COURAGE

Faith, in the gospels, does not mean believing something; it is an inherent quality in the mind. It is a kind of courage; an attitude which favors adventure and is not afraid to run risks. Its opposite is not intellectual skepticism, but worry cowardice or despair. It can remove mountains—not literal mountains, but the obstacles which sloth and cowardice have put in our path. "Who does the utmost that he can will whiles do mair."

Now I think it may be said that the modern world is in a better position to understand what Christ meant by faith than the ages which went before us. Faith is a decision of the will, a sort of wager in which we decide to trust life to justify our best hopes. It is not the attitude of a mere onlooker. "In this world," said Francis Bacon, "God only and the angels may be spectators." Faith implies something to be believed. It brings imagination into play—imagination, which for the ancients was an idle play of fancy, but which for Wadsworth "is reason in her most exalted mood." Like Coleridge, Wordsworth distinguishes between imagination and fancy. Fancy is an idle thing; imagination is closely allied to reason and practice. So allied, it becomes creative; when it ceases to be creative it turns inwards, and becomes neurotic and unwholesome. Faith is a vision which always prompts to appropriate action; if it fails to do this it soon retreats into dreamland, and vanishes away.

We shall make a great mistake if we overlook the part which the creative imagination, which is faith, plays in all noble endeavor, such, for example, as scientific discovery. Men like Darwin are possessed with the idea of a great principle which will explain the way in which Nature behaves. They work as if it were true, and they find that Nature also behaves as if it were true.

METHODS OF ADVENTURE

This is exactly the way in which religious faith proceeds, and in both cases it is the method of adventure. Some religious people, no doubt, run away from life, in order to escape danger. They fly to the most dogmatic and positive religion, as a timid mariner will seek any port during a storm. Their motto is "safety first," and in consequence they learn nothing. He who experiences nothing is made no wiser by solitude; he who shuns temptation is made no stronger to resist it.

But why did I say that our modern way of looking at the world is favorable for an understanding of the meaning of faith? The answer is this: Before the age of science, not only was the history of the universe cramped into an absurdly narrow compass, but there was very little conception of history as having any meaning. It was believed that the universe was created out of nothing by a sudden and stupendous miracle a few thousand years ago, and that it will be destroyed by another sudden and stupendous miracle in a very short time. "The world is very evil. The times are waxing late—Be sober and keep vigil. The Judge is at the gate." The whole story was to be worked out in five or six thousand years. Between these two catastrophic interventions there was another—the Christian revelation. The whole idea of history was catastrophic. There was no belief in gradual progress; the natural tendency of humanity was to get worse and worse.

MEANING OF HISTORY

Therefore, until quite modern times, there was little or no faith in human history as having any meaning. We were sent into the world to save our own souls and to help other people to save theirs. But there was so little belief in the life of the race as having any meaning or value that if God chose to "shatter to bits the whole sorry scheme of things entire" the day after tomorrow, that would be a quite satisfactory end to the whole business.

This way of thinking about the world has vanished entirely from the minds of educated people. We are now taught that the earth is something like 2,000 million years old; that human beings, recognizable as such, have probably been in existence a million years or more, which will give our social reformers plenty of time to try every conceivable experiment.

Besides this, we believe that all movements are gradual. They are not necessarily upward movements, nor does it follow that greater complexity implies greater value or greater happiness. But it seems quite clear that whether we call the world good or evil, it is in our power to make it better. Time, for us, is charged with tremendous possibilities for good and for evil.

A NEW TASK

Here we have a new task for faith, a task without which faith was necessarily half crippled. "See that thou make all things according to the pattern showed thee in the mount." These are our marching orders, which before the age of science were very little attended to.

We are not to suppose that life in this world will go on for ever. All the tools and instruments, the stage and scenery, which the Creator has provided for the performance of His great drama will be scrapped when the play is done. That will not matter. "Though the earthly house of this tabernacle be dissolved, we have a house not made with hands, eternal in the heavens." But these transcendent hopes will hardly remain ours unless they act as creative forces in the world in which we live—that world which has been well called "the vale of soul-making."

Now all these "acts of faith" in the external world require courage and a willingness to take risks. I am no radical; but the kind of conservatism which proceeds from mere timidity is not to be commended. It is a curious reflection that as the average age of the population increases year by year, the influence of cautious greybeards may possibly be too strong. However, the flapper vote will not tend in this direction; and possibly the younger generation, who have left school since the war, are less inclined to play for safety than their parents were.

SMELT FISHING IS HAZARDOUS

Villages on Ice in Maine's Salt Rivers and Inlets Sometimes Swept by Gales

PORTLAND, Me., April 6.—Unlike the "men who go down to the sea in ships," a class of fishermen in Maine each Winter goes down to the sea in shanties. They are the smelt fishermen and each Winter "smelt villages" spring up on the ice along the coast of Maine to linger fro mthe time the ice is thick enough until fishing laws or warm weather end the season. Fishing through the ice on Maine's salt rivers and inlets assumes the proportions of an industry.

A red-blooded sport is smelt fishing. Years ago the hardy "downeasters" fished with little more than warm clothing or a windbreak for shelter. A Boston man, Job Secor, was attracted to try his hand at the sport in the seventies. He froze both ears and one foot and caught no smelts. But instead of giving up the sport he built what is said to have been the first smelt shanty—a canvas-covered shack with a little box stove inside. He is credited with being the father of the smelt villages.

COTTON CLOTH LUMBER

Shanties are frequently little more than frameworks covered with cotton cloth. A little oil stove, sometimes a wooden floor, a hatchet or axe, hooks, lines and bait are included in the smelt fishermen's equipment. Marine or clam worms are said to be the best bait. The baited hooks are hung from "spreaders" which permit suspension of from four to six lines.

There is little shifting about of shanties now. The fishermen frequently banks his shack with snow and pours water on the snow, freezing his little shelter to the ice.

Then, sometimes in the company of a second fisherman, he sets about the task or sport of catching the smooth, shiny fish with their peculiar, distinctive smell, a smell described by one authority as a combination of cucumbers, violets and rushes. Silence is the rule. Radio sets, with earphones, keep the fishermen in touch with the world.

HAZARDS TO INDUSTRY

There are hazards to smelt fishing, aside from the cold. Sometimes a gale sweeps the ice, hurling itself upon the little shacks, tugging them from their moorings and scattering hatches, fish, lines and the shanties themselves. At Sasanao Bay this Winter sixty-five out of 100 shanties were totally demolished in such a gale, a loss that entailed serious suffering to many a fisherman, who had invested his little capital in his gear with a view to earning a living from selling smelts.

A year ago the residents of one smelt village came down to one of the bays one morning to find that the ice had gone out of the bay carrying their village with it. By some freak of nature the same stretch of ice was swept back into the bay on another tide, and back with it came their shanties.

Thunderstorms throughout the world last year averaged 44,000 a day.

Hats for Easter
Get that new Felt Hat today. American, English, French, Italian and Canadian makes to choose from. Priced
$5.00 to $12.50
STORE OPEN TILL 9 P.M. SATURDAYS
W. & J. WILSON
MEN'S AND BOYS' CLOTHIERS
1217-1221 Government St. Established 1862
Phone 809

Your Holiday Snapshots
Bring Them to Us to Be Developed and Printed
DIGGON'S
1208-12 Gov't St. Phones 3147-3148

DRYLAND WOOD
First-Class Dryland Fir Wood, Delivered. Stove Lengths
GLENEAGLE WOOD CO.
Phone 2545; Night, 2079

During a reception which followed the performance of a French troupe in Berlin, a comedienne found herself sitting next to a German officer who offered her a glass of Rhine wine.

"This wine is excellent," he said, "but of course I am sorry that it isn't champagne." Then he added: "The German army hopes to have the pleasure of drinking some in France some day."

Quick as a flash the French girl retorted — "We don't serve our prisoners champagne, M'sieu."

People Will Travel Far for
GOOD ANTIQUES
And our paper reaches those who are interested in buying arts and antiques. Insert a Want Ad in our columns and let the public know what you have to sell. A Want Ad will bring you immediate and satisfactory results, at practically no cost to you.
Telephone your Want Ad to us today, and sell your articles tomorrow!
[Colonist Want Ads
Phone 11]

Easter Specials at the New England Market

Prime Ribs Beef, lb.	25c	PORK SPECIAL	
Rump Roasts Beef, lb., 27¢ and	25c	Leg Pork, lb.	25c
T-Bone Roasts Beef, lb.	35c	Side Pork, lb.	20c
Wing Rib Roasts Beef, lb.	32c	Choice Roasts Pork, lb.	25c
Pot Roasts Beef, lb., 18¢ and	15c	Pure Pork Sausage, lb.	25c
Brisket Beef, lb.	15c	Try Them	
Beef Shanks, lb.	12½c	Tomato Sausage, Special	15c
		Beef and Pork Sausage, 2 lbs. for	25c

LEG OF LOCAL LAMB, lb.	42¢
SHOULDER LOCAL LAMB, lb.	28¢
ROASTING FOWL, lb.	35¢
ROASTING CHICKEN, lb.	40¢

ALL KINDS OF FRESH VEGETABLES

NEW ENGLAND MARKET
Phone 2368 Free Delivery 750 Yates St.

"SALADA" TEA

35c

Never before has such care been used in preparing teas for the public. Never before has such a blend of high quality teas been made, as in "SALADA". This flavour, this unfailing deliciousness is bringing pleasure to millions.

Victoria Baggage Company

H.M. Mail Contractors

OUR SPECIALTY

Furniture Moved, Crated and Shipped

Pool Cars for Prairies and All Points East

We Can Save You Time and Money. Largest Vans in the City.

Phones 2505 and 2506
510 Fort Street

MEMORIAL TO NURSES

LONDON, April 6.—Lady Ryrie, wife of Major-General Sir Granville Ryrie, High Commissioner of Australia in London, is chairman of a committee that has organized a ball for May 10 in aid of a proposed memorial to Australian nurses who died in the war. The Prince of Wales, the Duke and Duchess of York, and some of the high commissioners for the Dominions in London, have consented to act as patrons of the ball. The ladies of the committee hope to have the Prince of Wales present at the function. Lady Ryrie is described by a newspaper writer as a very quiet and businesslike chairman.

Construction of Ireland's new Parliament building is to be started soon.

WOOD

Best Fir Millwood
$4.25 Per Cord Load; C.O.D., $4.00
Kindling
$6.00 Per Cord Load; C.O.D., $5.75
LEMON GONNASON COMPANY, LTD.
Phone 77 2324 Government St.

Saanich House, Close In on Quadra

Modern and in excellent condition, polished floors, open fireplace, sitting-room, bright kitchen, two bedrooms, large attic, built-in effects, cement basement.

$3,750, Terms

PEMBERTON & SON

Phone 388 Fort Street

QUICK ACTION SALE REQUIRED

Seven-Roomed House, complete; one and half lots; Gorge Road
Total price **$1,250**

Saanich Dept. Phone 388 **PEMBERTON & SON** Fort Street

"What You Have Been Waiting For"

Green's English Lawn Mowers
Derwent English Lawn Mowers
Haws' English Watering Cans

French's English Sprayers
B.-H. English House Paint
B.-H. English Copper Paint

Alcock, Downing & Wright, Ltd.

SUCCESSORS TO HICKMAN TYE

Phones 58-59 546 Yates St., Victoria, B.C.

Dairy Farm for Long Lease

Three hundred and seventy-five acres on main motor road ,ten miles from Victoria. Eighty acres rich bottom land cultivated; new barns with stanchions and new dwelling. Splendid proposition for milk ranch.

Coles, Howell & Co., Ltd.

Fire, Auto, Accident and Health Insurance

1205 Broad Street Phone 65

HORSE SENSE THE BIG NEED TO STOP WAR

Inherent Desire to Fight May Be Overcome by Strong Force of Public Opinion, League Believes

MEMBERSHIP DRIVE AIMING AT PEACE

Victoria May Be Powerful Factor in Its Preservation —Ex-Service Men Among Strongest Supporters

"I was too young to have a crack at the last war." This information was volunteered by a young store clerk today, Thursday, April 5, when we were making some small but necessary purchases. The significance of the remark is glaringly apparent; he missed the last war but when the next occurs—"tell mother I'll be there."

Because the desire to fight is inherent in human nature, many people believe the efforts of the League of Nations to promote permanent peace will come to naught, but, because we believe the League's efforts will ultimately be crowned with success, we will endeavor to give reasons for such belief, hoping they may help to convince others that the League is not chasing a will-o-the-wisp, but progressing along sound, practical lines.

The League of Nations bends its energies to the improvement of our faulty civilization, and in addition to the settlement of disputes amongst nations and prevention of war, includes health, morals, protection of the interests of industrial wage-earners, protection of racial minorities, freer international intercourse and many other matters for the betterment of world conditions.

It is argued that without a change in human nature that portion of the League's work relating to the prevention of war must fail. The problem of changing human nature is a tough nut to crack, but the matter of influencing a strong force of public opinion against war is less difficult and equally effective in its results.

AROUSED BY PROPAGANDA

No nations could go to war if a sufficiently powerful public opinion against it existed in the contending countries. Wars are largely the result of a predominating martial spirit, aroused by carefully prepared propaganda, stimulated by the judicious display of military pomp and power. Troops, headed by a band playing stirring marches, pass down the street, citizens, young and old, square their shoulders and keep step to the music, blood courses madly through their veins and recruiting depots are besieged by a clamoring multitude ready and anxious to take their place in the battle line.

If, instead of the clash of arms, common sense methods were applied to the settlement of disputes, and cases were submitted to a court of international justice, war could be abolished. The League of Nations has set up the machinery for such a court and recourse to that tribunal can be assured if and when public opinion forces itself upon the respective governments with sufficient strength.

Victoria as a factor in the preservation of world peace, is as important and powerful as any other community; the aggregation of individuals makes up the total force, and Victoria should take its proper place in the movement. The local branch of the League of Nations Society in seeking, together with the rest of Canada, to increase its membership during the drive on April 17, is doing its bit to increase the force of public opinion, which determines the actions of governments and strengthens the hands of the League of Nations at Geneva.

Public opinion is not usually changed overnight. It takes time and patience. But we who took pride in the voluminous "leg of mutton" sleeves and trailing skirts of our ladies in the nineties, have lived to see public opinion demand a fashion in women's clothes which, if suggested in the old days, would have been considered impossible. Had a lady appeared in public with knee-length skirts and shingled hair the male of the species would have fled in horror to some safe retreat and followed the example set by Peeping Tom in the Lady Godiva legend. But today we not only acquiesce, but if our wives and daughters wished to accompany us to town wearing skirts which modestly shrouded their shoes from prying eyes, our remarks would be more forcible than polite. Public opinion can be influenced in the matter of war as well as clothes.

SERVICE MEN KNOW

Ex-service men are actively supporting the drive; their knowledge gained from personal experience, compels them to fight with all their might to prevent children of future generations from going through a similar horror. They are supporting the society because they want to see the thought force which is being created crystallize into the achievement of permanent peace; they know that war is hell and they do not want others to blister their feet marching over the good intentions with which that place is reputed to be paved.

History records the special accomplishments of different generations, in war, science, industry and commerce. By what special virtue or crime will we be remembered? Will it be our service in going to the assistance of little Belgium? We need not be ashamed of that act, but we would confer an inestimable blessing upon posterity if we could be known as the generation which found a way to prevent war and remove that menace from the world.

The highest duty of a citizen is to build up not to destroy. The League of Nations Society is performing that duty to the best of its ability; its power is limited or extended according to the support it receives from citizens of Victoria.

The greatest tragedy of war is not the loss of life, destruction of property and maiming of bodies; they are tragedy enough, but the world's greatest loss is the premature passing of potential genii whose death in battle prevented them giving to the world the creations of of their brains. The best of the race is selected for war service, young, vigorous and intellectual. Who can say how many among the millions of war dead took with them to their graves the ideas which, had they lived, would have developed into thoughts that would have been productive of great benefits to all spheres of human endeavor. Science, art, industry and commerce made their sacrifices to the gods of war.

COMMON SENSE NEEDED

When common sense prevails wars will cease. The League of Nations Society is the apostle of common sense, and surely parents will lend their influence to prevent their children from being broken by the machinery of war. If war comes it will be their duty to fight and ours to support the country to the limit of our power. Let each one of us do our bit to create a force of public opinion which will make war an impossibility.

We freely admit that the League of Nations is not perfect; it may be as full of holes as a colander, but every member of the society in Canada helps to plug those holes and make the international body more perfect.

We appeal to citizens to support the drive on April 17, and make the membership of the Victoria branch one that will bear comparison with any city in Canada.

This crafty husband installed trick mirrors throughout the house some time ago and reports that the expenditure was well worth while.
—London Opinion.

WAS SO NERVOUS and SHORT OF BREATH COULD HARDLY SLEEP

Mrs. Louise Ragiin, Golden Lake, Ont., writes: "For several years I was greatly troubled with my heart. I was so nervous and short of breath I could hardly sleep at night, and if I did sleep for a while I had bad dreams.

"I managed to keep at my work, somehow, until I began to have dizzy spells, which got so bad I had to give up. I used many kinds of medicine, but found no help until I got a box of MILBURN'S HEART NERVE PILLS. After the first box I found a great change, and after two boxes I was as well as I could be.

"I told my mother, who had choking sensations, about them and they helped her greatly."

Price 50c a box at all druggists and dealers, or mailed direct on receipt of price by The T. Milburn Co., Limited, Toronto, Ont. (Advt.)

Canada's Northern Wards

THESE are types of Canada's Northern wards. This family is a typical Eskimo one. It consists of the mighty hunter, Mirpho-too-it, his wife, Lir-ha-hik, and their daughter. They were photographed at Iglooli, on Melville Peninsula, last May. Note the feminine grace with which Mrs. Lir-ha-hik puffs at her pipe of tobacco.

BIG CONGREGATION AT UNION SERVICE

Good Friday Service Held at Metropolitan Church Yesterday Morning Attracts Over 800

The big auditorium of the Metropolitan United Church held a congregation of eight or nine hundred people for the undenominational Good Friday services conducted there yesterday morning. Rev. James Strachan, pastor of First Baptist Church, presided, and several clergy of the city churches took part in the simple services. Rev. James Hood, pastor of Belmont United Church, delivered the Eastertide address, taking an interesting theme. Others taking part included T. H. Davies, of Knox Presbyterian Church, who read the Lesson; Rev. Daniel Walker, of the Missionary Alliance, who conducted the prayer; and Rev. James Strachan, who delivered the benediction at the close of the proceedings.

The congregation was one of the largest which has ever attended these annual union services.

TO STOP BEAR SLAUGHTER

So great has been the killing of native bear in Australia during the present season that a movement has been started to preserve the animal. D. G. Stead, president of the Wild Life Preservation Society, says that 23,000 native bear skins were sold within a few days of the opening of the season, showing that in some cases the skins had been collected prior to the open season. He added that 40,000 skins had left Sydney on one ship, and that before the end of the season, at least 300,000 native bears would have been killed. The Linnean Society of New South Wales has called the attention of the federal officials to the Government proclamation prohibiting the export of the skins of the animal without permit.

BROTHER HIKERS IN IRAK

Otto and Robert Raymond, brothers, of London, who left their home in July, 1926, on a walking tour around the world, have arrived at Basra, Irak. They still have four years' walking before them, during which time they will cross India, China and North America.

The services at St. Matthias' Church today will be holy communion at 7 and 8 o'clock; matins, sermon and holy communion at 11 o'clock, when the Rev. S. R. Hart will be the preacher. Evensong and sermon at 7:30 o'clock. The Rev. F. A. Ramsey will be the preacher.

Goodness Gracious!

By J. H. Striebel

If you put a turtle in the goldfish bowl, what is likely to happen? This young piscatorial enthusiast is about to find out, and from the actions of the goldfish, we'd say some excitement was due.

Angus Campbell & Co., Ltd.

1008-10 GOVERNMENT STREET

Favorites For the Eighth of April

Most Appealing Fashions in

Women's Coats, Suits Frocks and Ensemble Costumes

Distinctive Garments — Moderately Priced

In the Easter bouquet of fashions, what charming things there are! Frocks more sheer, and soft, and truly feminine than in many seasons. Coats that owe their charm to a half dozen widely different details. Two-piece suits to delight the heart of her who dotes on tailored themes. And ensemble costumes that are briskly sportslike or else exquisite for dress-up occasions. Lovely fashions too many to mention—so that a visit seems the only means to learning about them all.

The Tailored Suit Is the Right Suit for Easter

On Easter Day, in the morning, there'll be suits by the score on the streets. Suits of twill and tweed, skilfully accessoried. Some of them you'll know by their distinctiveness will have come from our collections. If you have not chosen yours, make haste to do so, that there may be ample time for choosing its important complements. Do all your shopping here.

Your Easter Hose Must Be Really Beautiful

Choose Them Here, at, Per Pair, $1.50, $1.75, $1.95, $2.50 and $3.25

At these prices we offer you two of the world's most famous lines of Full-Fashioned Pure Silk Hose—"Kayser" and "Holeproof"—exquisitely sheer and lustrous. These are stockings of which you can be proud. Both square and novelty heels are available, and colors include fifteen brand new shades for Spring. Sizes 8½ to 10½.

Every Little Thing You Need for Completing Your Easter Costume Is Here—Handkerchiefs, Neckwear, Silk Hosiery, Gloves, Umbrellas, Scarves, Handbags, Etc.

A Pair of Smart Gloves Provides the Finishing Touch to Your Easter Costume

Trefousse Novelty Kid Gloves with prettily embroidered flare and turn-back cuffs and all the newest shades. Per pair ..... $3.25 and $4.25

Fine French Washable Suede Gloves in the popular pull-on style, in shades of mode and bisque. Sizes 6 to 7. Per pair ..... $3.50 and $3.75

Best Quality Hand-Sewn Washable Suede Gloves, two-button style, in shades of cream and mode. Sizes 6 to 7. Special, per pair $2.95

Fine English Buckskin Gloves, pull-on style, with elastic wrist, natural shade only. Sizes 6 to 7. Per pair $3.95

Dent's Peccary Hogskin Gloves, one dome and pull-on style. Sizes 6 to 7. An excellent wearing glove and of smart appearance. Per pair $4.50

SPECIAL NOTICE !

Mrs. Gibbons, Corset Consultant, will be at our Corset Department for the week of April 9 to 14, representing the Gossard Line of Beauty, featuring the newest foundation garments in all the correct styles for Spring. Watch papers for further announcements.

New Easter Hats, Coats and Frocks

On Display in the Children's Department

Here are such Easter Day Coats and Millinery that little girls will look upon with delight. Jaunty little coats with so many brand new style features, all specially designed for girls of four to sixteen years, and very specially priced from ..... $5.00 to $19.75

Scores of Pretty Hats for girls at $1.75

Novelty Wool Jerseys and Wool Crepe Frocks for girls of 6 to 14 years. Priced at ..... $4.75 to $16.50

"Lady Mac" Girdles, Special $3.50

Beautiful New Side-Hooking Girdles for misses and slender women. Very lightly boned at front. Made of a dainty silk fabric combined with silk elastic webbing. Sizes 26 to 31. A very special value at only $3.50

Novelty Rayon Silk Pyjamas, at Per Suit, $4.75

We offer a splendid selection of Novelty Two-Piece Synthetic Silk Pyjamas in many beautiful colors and trimmings of contrast hues. Special today, per pair $4.75

Mr. John Walter Will Address Audience Here

The journalistic traditions of what is considered one of the greatest newspapers the world has ever seen will be the subject of the public address to be given on Tuesday evening, April 10, at 8:15 o'clock, by Mr. John Walter, co-proprietor of The London Times with Major the Hon. J. J. Astor, M.P. Mr. Walter is touring Canada at the invitation of the National Council of Education, the voluntary organization which has brought to the Dominion such notable figures as Lord Allenby, Sir Michael Sadler, Alfred Noyes and Mrs. Phillip Snowden. Ticket, at a nominal figure may be purchased from Fletcher Bros., The Times and Colonist, and as the address is to be given at the First Baptist Church (former Congregational), Quadra Street, whose accommodation is limited, would-be patrons are advised to secure their tickets early.

England and Wales now have sixty-two forests.

Abolition of the course in Chinese language in the middle schools of Japan, as proposed by the Ministry of Education, has aroused a storm of protest.

Clear The Pores Of Impurities With Cuticura Soap

Soap, Ointment, Talcum and everywhere.

The Daily Colonist

Established 1858

The Colonist Printing and Publishing Company, Limited Liability.

J. L. Tait, Business Manager.

Subscription Rates by Carrier and by Mail in Districts Contiguous to Victoria, Served by Colonist City Carriers:

Yearly	$12.00
Monthly	1.00

Subscribers in ordering change of address should be particular to give both old and new address.

Subscription Rates by Mail:

To Canada, Great Britain, the United States and Mexico, except districts as above:

Yearly	$6.00
Half-Yearly	3.00
Quarterly	1.50

All subscription rates payable in advance. Mail subscribers are requested to make all remittances direct to The Daily Colonist.

Saturday, April 7, 1928

PURPOSES OF TECHNICAL SCHOOLS

After looking carefully into this matter of technical education, we find there are aspects of it which we hitherto have not understood and which probably very few people yet understand. For instance, Vancouver will build and equip a big technical school. But that technical school probably will soon be too small to meet the requirements of the Vancouver technical school population. Only boys will receive technical instruction in it, and the public voice is beginning to inquire why there should be discrimination between boys and girls in technical education. If a boy has right to demand that he shall be instructed in certain branches of the mechanical arts, such as boiler making, engine building, marine engineering, the art, trade and mystery of printing, bricklaying and stone masonry, and carpentry, surely a girl has the right to demand that she shall be instructed in dressmaking, millinery, "domestic science," or ordinary housework (which can be learned better at home than in any kind of public school). We assume that the trades enumerated, being the most popular and the most profitable of modern occupations, will all be taught in the technical schools about to be established. If they are not, it is difficult to comprehend the necessity for the establishment of public technical schools. And although it is said that the apprenticeship system is dead and if industries are to flourish and our boys find employment, some system must be established in the place of the apprenticeship system, the graduate of a technical school who seeks employment in a printing office (and probably in other industrial establishments) will find that the apprenticeship system is very much alive and that his college diploma will scarcely exempt him from the usual term of service as a novice.

Now the point of all this is that if the practical education of the future is to be of a strictly technical nature, the ratepayers of today who think the cost of education is too high, when they become the ratepayers of tomorrow will wonder when the cost of education will reach its highest point. If schools are to be constructed and equipped to give all boys and girls a complete technical education and make their calling sure, that will be a costly undertaking, unless the cost of it is met to a considerable extent by a general revision of the present system of education.

VANITY OF VANITIES

The principal of the Burnaby High School (on the outskirts of Vancouver) is in trouble. There are women in the case of course. And equally of course the young ladies and their alleged meagreness of dress are at the bottom of all the turmoil. The school gave an entertainment of some kind and some of the scholars appeared on the platform and "did their stuff" arrayed in garments that at one time were all the go on the Sandwich (now the Hawaiian) Islands.

The trustees say the principal of the school should not have permitted such a display. The trustees further say the principal permits his pupils to use "rough" language and to declaim in American slang. All of which is considered disrespectful to the school board and requires an explanation.

If the principal of a school in these days of female emancipation is going to be charged with the duty of scrutinizing and adjusting the dress of his pupils, we wish him luck of his job. For hardly a morning passes upon which we do not see young ladies heavily laden with books on their way to school and "dressed" in skirts which cannot be more than six inches long by actual measurement. Indeed we are sure the demure young things would have no difficulty whatever, if the necessity arose for such a thing, in taking their skirts off and stowing them comfortably away in one of those tiny "vanity cases" which they carry.

CANADA REDISCOVERED

Dean Brock, an applied scientist on the staff of the University of British Columbia, is a Canadian endowed with an abundance of faith in the future of Canada. The Dean has been peering into the future with an eye of faith and has seen the time when the population of Canada will be two hundred millions and the population of this particular part of Canada thirty millions. The seer, of course, does not expect that his vision of Canada with a population of two hundred millions and of southern British Columbia with a population of thirty millions will be come substance within a year or two or within a decade or two. The point of his prediction is that whereas a few years ago nobody believed that Canada would be capable of supporting a population of more than twenty or thirty millions when all her resources were fully developed, today when the richness and the variety of the resources of Canada are fully revealed and are about to be developed, we now know that Canada is capable of supporting a population greater than the present population of the United States.

The fact of the matter is that Canada is what might be termed a rediscovered country. A few years ago all the hopes of the people for the future were based upon the development of the agricultural resources of the country and the establishment of certain manufacturing industries closely allied to the basic agricultural industry. Lumbering and fishing and mining were considered industries of secondary importance. But no great nation has been established on a foundation of agriculture, lumber and fish. The agricultural resources of the United States are enormous, but the country did not become populous, rich and powerful exclusively by the development and exportation of its agricultural resources. It was the discovery of the diversified mineral resources of the United States and the establishment of manufacturing industries that gave the first stimulus to the business of the country and ultimately established it among the leading nations of the world.

It may be that there is not a Canadian living today who will live to see his country with a population of two hundred millions. There may, however, be Canadian institutions (which sometimes live longer than individuals) which will live to see the dream of Dean Brock come true. We believe The Colonist may take part in the celebration of the event, as it has helped in directing the political destinies of this part of Canada. The point of Dean Brock's discourse may be found in the application of that point: Which is that Canada is a rediscovered country, in the sense that a few years ago Canada was considered exclusively an agricultural country, whereas today the resources of Canada are known to be in many respects superior to the resources of the United States and capable when developed of supporting a larger population than the present population of the United States.

REICHSTAG ELECTIONS

The German Reichstag has been dissolved and elections are to be held on May 20. In the new expression of the people's will there will be new elements seeking mandates, for, of the forty parties who will offer themselves at the polls, many are doing so for the first time. The German electorial system makes the development of new parties an easy matter. Only 500 signatures are required for the presentation of a "ticket." Among the new parties are those of Herr Christian Haeusser and Herr Leonard Stark. The Tenants' Party figured in the last Reichstag elections, but only polled 251 votes throughout the country. Other parties which failed to secure representation were the Independent Socialists with 99,000 votes, a party which asked for the revaluation of Government bonds and polled 116,000 votes, and another party with a similar election cry which polled 159,000 votes. All of these parties will be in the field again.

In Germany it does not appear that any progress is being made in altering the provisions of the Electoral Act, which means that new parties and sipit parties are the order of the day. In December, 1924, no fewer than thirty parties and groups submitted "tickets," and only thirteen of these secured sufficient votes to win representation. Twelve parties who did not secure a single seat among them polled 600,000 votes. The conclusion is that there is something wrong with Germany's electoral law, and the possibility exists that with the increase in the parties to contest the Reichstag election on May 20 next, the demand for electoral reform will be brought to a head. Under such electoral conditions it is a difficult matter to secure an expression of Germany's viewpoint on political matters.

The sportsmen of Vancouver have secured thousands of signatures to a petition praying for the adoption of "daylight saving" during the coming Summer. If Vancouver were in such a delightful position as to consider sport and play more important than business, then the prayer of that petition might be adopted without the slightest hesitation. But surely Vancouver, although it has become no mean city and is growing fast, has not yet reached the position where it can put sport and play before business. A change in the hours of doing business even under ordinary circumstances would involve a marked dislocation in business. A change in the hours of doing business which would be ignored by all lines of transportation, by the banks and by all businesses except merely local concerns, would cause great inconvenience and much loss to the community. We cannot prevent the Provincial Legislature and the Provincial Government from trying rash experiments with business, but surely we can keep our own meddlesome hands off business.

The favorites in the great Presidential race are off with a rush for their preliminary or warming up canter. But knowing ones look grave and predict that in the main event one at least of the favorites will be left at the post. This prediction is based upon the experiences of the past; and already a dark horse is being trained for the race.

The Weather

Meteorological Office, Victoria, B.C., at 8 p.m., April 6, 1928.

TEMPERATURES

	Rain	Snow	Min.	Max.
Victoria	--	--	38	53
Vancouver	--	--	32	54
Kamloops	--	--	28	--
Barkerville	--	--	10	--
Estevan Point	--	--	32	50
Prince Rupert	.04	--	32	52
Dawson	--	--	14	36
Seattle	--	--	40	54
Portland	--	--	36	60
San Francisco	--	--	52	74
Spokane	--	--	30	48
Vernon	--	--	26	48
Cranbrook	--	--	18	40
Calgary	--	.10	16	36
Edmonton	trace	--	22	38
Swift Current	--	.10	24	34
Prince Albert	--	trace	22	36
Qu'Appelle	--	.40	22	36
Winnipeg	--	--	20	40

FORECASTS

Victoria and Vicinity—Light to moderate winds; continued fine today and probably Sunday.

Vancouver and Vicinity—Continued fine today and probably Sunday.

FRIDAY

Maximum	53
Minimum	38
Average	45
Minimum on the grass	28

Bright sunshine, 10 hours, 42 minutes.

General state of the weather, clear.

5 P.M. WEATHER REPORTS

Victoria—Barometer, 30.53; wind, N.E., 8 miles; clear.

Vancouver—Barometer, 30.50; wind, W., 4 miles; clear.

Prince Rupert—Barometer, 30.62; wind, S.E., 12 miles; cloudy.

Estevan Point—Barometer, 30.54; wind, N.W., 4 miles; fair.

Portland—Barometer, 30.38; wind, S.E., 4 miles; clear.

Seattle—Barometer, 30.48; wind, N., 14 miles; clear.

San Francisco—Barometer, 30.02; wind, W., 12 miles; clear.

The Good Old Days

To the Emperor of Canada:

The Great God, that made thee and me and all the world, incline our hearts to love peace and justice, that we may live friendly together and become the workmanship of the Great God. The King of England, who is a great prince, hath for divers reasons granted me a large country in America which, however, I am willing to enjoy on friendly terms with thee, and this I will say, that the people who come with me are a just, plain and honest people, that neither make war upon others, nor fear war from others, because they will be just.

The block of granite, which was an obstacle in the pathway of the weak, becomes a stepping-stone in the pathway of the strong.—Thomas Carlyle.

COAST TO GET NEW VESSELS

HOLLAND - AMERICA, R. S. M. P. PLAN MOTORSHIPS FOR PACIFIC TRADE

First Fleet Is Reported Building at Glasgow—Will Have Sixteen-Knot Speed

According to information received here this week, the North Pacific Coast Line, operating a fleet of Holland-America Line and R.M.S.P. Company ships in the service out of this port and Vancouver to the United Kingdom and Europe, is planning to construct a fleet of six motorships for this trade. The first of the fleet is under construction at Glasgow, while the keels of the others are to be laid shortly, according to the report.

Diesel engines will drive the vessels at sixteen knots, while cabin accommodation will be provided for sixty passengers. The refrigerated chambers will be larger than on any of the present ships. While details are lacking it is understood that the vessel now building at Glasgow will be larger than the "Loch" type of motorships now in this trade, and that she will be around 530 feet in length.

As to whether the fleet of sixteen ships now operated in an alternating arrangement by the Holland-America Line and Royal Mail Steam Packet Company Line between Europe and the North Pacific, will be augmented by the new fleet or whether some of the older, slower vessels will be withdrawn has not been learned.

BAPTISTS PREPARING FOR 7,000 DELEGATES

World Alliance in Toronto Next June Will Exemplify Growth in Many Countries

TORONTO, Ont., April 6.—Large delegations from far-off countries are expected to attend the Baptist world convention in Toronto in June, including about 100 from Australia. The British delegation, it is anticipated, will comprise about 500 Baptists. The first meeting of the Baptist World Alliance was held in London, Eng., in 1905, and since then the denomination has grown greatly. It is stated that in Russia there are now nearly 2,000,000 Baptists, whereas before the war there were only 100,000. Altogether more than 7,000 Baptist preachers and laymen, from all parts of the world, are expected at the coming convention, which will open on June 23 and close on June 29.

Rev. Dr. E. Y. Mullins, president of the Southern Baptist Theological Seminary, Louisville, Ky., is president of the Baptist World Alliance. He came to Toronto this week to supervise the arrangements being made for the convention and gave a public address shortly after his arrival.

It is not anticipated that contentious matters of doctrine and interpretation—such as have caused upheavals among the Baptist churches in various parts of the world—will be discussed by the coming convention. It is regarded as improbable that insurgent fundamentalist groups who have withdrawn from regular Baptist organizations will attend the convention as invitations thereto are in the hands of recognized Baptist conventions, according to Dr. Mullins. The functions of the alliance meeting, the president explains, are advisory and suggestive, rather than legislative and binding. The alliance does not deal with problems affecting purely local units of the Baptist denomination.

Dr. Mullins says there is no fundamental divergence between the dissenting groups of Baptists and many so-called fundamentalists will attend the convention here.

There has been remarkable progress in the Baptist denomination in Rumania, according to Dr. Mullins, especially since the granting of religious rights and freedom to Baptist by the Rumanian Government. "At one time," Dr. Mullins says, "they were terribly persecuted by the state, church and civil authorities, but this has ceased in consequence of a petition drawn up by the alliance's executive committee and signed by Baptists all over the world. Interesting developments are afoot among the Baptists of South America, where a plan is being developed to call a Latin-American Baptist convention in 1930. Another important plan is the establishment of a Baptist theological seminary in Moscow, Russia. Part of a fund raised for this purpose will become available soon, and a number of young preachers await the opening of the school's doors."

Expects to Observe His 100th Birthday

OTTAWA, April 6.—"If you would live long and die happy, take plenty of outdoor exercise, but don't overdo it. Keep regular hours and retire early at night, eat plain food and not too much of it—and never worry."

This is the recipe for the enjoyment of good health and long life offered by Felix Harbic, one of the oldest residents of the Ottawa Valley, who was born in the lumbering town of Hawkesbury, on the Ottawa River, ninety-six years ago, and has lived there ever since.

Mr. Harbic, who stands nearly six feet in his stocking feet, looks a hardy type of citizen even with his weight of years upon him, and is very confident that he will celebrate his centenary three years from now. He takes a drink occasionally and has smoked a pipe, an ancient affair, generally filled with "tabac Canadien," as long as he can remember.

"Tobacco never hurt anyone I ever knew," said the aged citizen, "but I can't see anything in those cigarettes, there ain't enough to them."

It is no excuse for killing time to say that time will eventually do that to you.

"THE COLONIST IN NEW YORK"

The Colonist is delivered to the principal New York hotels, on order only, by the Long Acre Newspaper Delivery. Order may be given to the Mail Clerk of your hotel or telephoned to Longacre, 4649.

"Aftermath"

By MRS. J. O. ARNOLD

CHAPTER XIV.

David Arkle's honesty was so inconveniently transparent a kind that it greatly troubled him to meet Mrs. Trayle's steadfast eyes with the knowledge at the back of his mind that he knew all about her, whilst she was unaware of it.

Yet not quite all. That her love story held some mystery he did not doubt. It had from the first been impossible to him to associate deliberate wrongdoing with the personality of the woman he loved. For that, of course, was the crux of the whole matter. Past or no past—and surely that was her concern alone—he desired nothing so much as to make her his wife.

And Hilary, so long his friend?—for they had been together at Oxford, and spent holidays abroad in one another's company before they had fought together on the Somme. He could not believe him capable of that which nevertheless appeared to be proved beyond question.

He knew enough of life, of human nature, to be aware that a great passion, splendid in its irresistible force, its capacity for uttermost sacrifice—may, in one moment of time to which events have with greater and greater impetus been heading, sweep both men and woman off their feet, overwhelming them with typhoon violence. Something like that, he argued, must surely have happened to these lovers. They had been unable to withstand the great assault, and together had gone down before it.

If he asked Norma to marry him, was there any likelihood that she would consent? He told himself that she had given him not the faintest encouragement to hope. There was a friendliness in her attitude that daunted him. At times conviction seized him that she was incapable of love for any man, and would remain faithful to Hilary's memory.

It was about this time that after dinner one evening Mr. Arkle, senior, became unusually confidential. He explained to his son, half apologetically it seemed to David, that he thought of marrying again.

"I want a wife to look after me," he said. "It's years since I lost your mother, and no woman in the wide world can ever fill her place to me—mind that, David. My belief is that she'll understand—wherever she may be. But men weren't meant to be alone—at least I'm not one of the sort that is—and I miss a woman about the place more and more as I get older. So you mustn't be surprised if you hear that I've married again. Quite a different matter from the first mating. That was love: this is—well——."

He left the sentence unfinished, with an instinctive chivalry toward Mrs. Arkle's successor, which David appreciated and understood.

"Just so. I think you're doing the wise thing. Here's to your very good luck."

David raised his glass.

"The woman I admire—in a distant sort of way," his father continued, "is Mrs. Trayle. But I'd as soon propose to an iceberg."

That was all right.

"I want someone a bit homelier. And in confidence at present, of course, I may tell you, my boy, that I have my eye upon a lady not far from here."

David was suitably interested.

"She's what you call thoroughly domesticated," Mr. Arkle went on warming to his topic. "Fond of home, not one to gad about, good-tempered—what I call a comfortable woman. Of course she's a bit younger than I am. Still, she isn't exactly sweet seventeen, and folks won't be able to talk about May and December. That's out of date nowadays, though. What with late frosts and mild Winters, there isn't much to choose between 'em."

David wondered, a little vaguely, it must be admitted—upon whom his father's choice had fallen. His thoughts turned to Sarah Bulfill—not that the cap fitted precisely, but then he must make allowance for love's blindness.

"So I'll let you know when it's settled," his father added. "But I've very little doubt about it. She'll consent right away."

Happy man! David devoutly wished his own problem could be settled as easily.

"She'll very likely be a widow before long. But that'll be all right for her once she's sat at the head of my table—aye, I do miss a woman there; dinner don't taste half as good with an empty chair facing you; I hope you'll never know the meanin' of that, my boy, but it's a fact—and she's made the evenin' of my days what it should be after a life of hard work. She'll be left comfortably off to make her think well of her old man when he's gone. It'll be a fat sorrow."

David said what was appropriate.

"And now it's about time as you were thinkin' of matrimony yourself," his father said emphatically, turning upon him suddenly. "Not met the right girl yet, eh? Why, I'd been married years before I was your age."

"There are two sides to the question, you know," David answered, lighting a cigarette, and parrying the parental attack with some patience, seeing that it was but a short time since his father had railied him upon this same subject.

"Yes, it takes two to make a marriage bargain, I admit. Yet you're a likeable fellow enough, you know—more polished than your old father, though not so good a business man. You think too little of yourself—you're too modest. Once a girl sees a man like that she's got no use for him. She likes to be taken off her feet, lifted to the saddle—carried away by force."

"In these days?"

"Yes, in these days and all other days. She hasn't changed," Mr. Arkle said stoutly, with an air of profound wisdom. "If you're in love and she's holding off, my boy, just show her you're a man and mean to have her, and you'll find that she likes it and respects you for it."

David smiled to himself at the notion of taking Norma by storm. The result, he believed, would be by no means assured. His dear lady, remote, so inaccessible, was not to be thus easily won. That was what added to the attraction, to the fascination which held him in her toils.

(To Be Continued)

The Rhyming Optimist

By Aline Michaelis

WISHES

I wish I had a slender throat
On shoulders lily-white,
A voice to rival thrush's note,
And hair like dusky night.

A soul to match a lovely form,
A temper half divine,
A courage staunch through every storm,
All these I choose for mine.

I would be wise, oh, very wise,
In lore of ancient days,
Would know all science can devise
In Earth's most modern ways.

Yes, I would join such company
As fills the ranks of saints,
For I in short, would love to be
The girl your fancy paints.

POACHERS USE AUTOS

Police of England, puzzled over growing number of poachers now using automobiles, are considering the urging of a law providing for seizure of driving licences of those found guilty. One official recently said: "The greatest trouble is caused by poacher-motorists who make their living by it. They generally live in big towns, and even after shots have been heard it is difficult to stop the cars in which the offenders are known to be traveling. Amateur poachers who take out a gun in their car and secure what game they can without going far from the roadway are often able to obtain quite good bags of pheasants, partridges and rabbits."

DRIFT BACK TO VILLAGES

While the drift toward the city continues in the United States, evidences have been discovered that the drift in England may be turning the other way. At all events, the question has been raised as the result of the report of the Development Commissioners. "In the case of a large number of villagers," they declare, "the argument that the attraction of the towns is irresistible no longer applies with the same force. In the Winter evenings there are dances, concerts, dramatic performances, lectures and other entertainments, and in the Summer the country has its own attractions with which the towns cannot compete."

Ireland may increase its rates on old age pensions.

FIFTY YEARS AGO TODAY

(From The Daily British Colonist of April 7, 1878)

Victoria Amateur Band—A band has recently been organized in this city called the Victoria Amateur Band, of which Mr. B. W. Pearse is president; Mrs. Coote Chambers, conductor; Mr. T. S. Wilson, leader, and Mr. W. Siffken, secretary. It consists of the best local amateur talent and already boasts of thirteen pieces, distributed as follows: Piano, Mr. W. C. Berkeley; cornets, Messrs. Jay, Sr., E. Johnson and Jay, Jr.; violins, Messrs. T. S. Wilson, W. B. Pearse, A. R. Robertson, W. Siffken and S. Wilson; flutes, Dr. Davie, Messrs. W. Leigh and J. G. Vinter; violoncello, Mr. J. Bagnall. The band meets every Monday evening for practice in the hall immediately above Messrs. Bagnall & Co.'s music store, and it is the intention of its members to attain perfection, or as near that condition as possible.

Esquimalt District—W. Fisher, M.P.P.; Robert Smith, M.P.P.; H. Cosan, Dr. Ash, W. Siber (Metchosin), F. Williams, and half a dozen others are spoken of as candidates in Esquimalt District.

University Boat Race—The race on Saturday last was won by Oxford. We were unable to obtain any particulars last night, but will be sure to have something for our readers the following morning.

All PRINTING Is Not Alike—

Superior printing is a combination of the printer's art and having up-to-date equipment and suitable type faces.

One of the many reasons why The Colonist produces superior printing is that our supply of well-selected types is really adequate to correctly convey your printed message.

This will be apparent to you if you have us do your next job of printing.

THE COLONIST

Printing—Lithographing—Bookbinding

1211 Broad St. Victoria, B.C. Phone 197

—and when you think of Easter Gifts, remember Weiler's, with its huge display of glass, silver and English China in the latest and daintiest patterns.

WEILER'S

Complete House Furnishers

Government Street Established 1862

GYPROC

Fireproof Wallboard—heat, cold and sound resisting. Price very reasonable. Send for sample and particulars.

Your Lumber requirements, large or small, carefully attended to.

Sawmill: Phone 298. Factory: 2697.

The Moore-Whittington Lumber Co., Ltd., Victoria, B.C.

Safer to Ride Than Walk

The City Police Report for February Shows:

Autos colliding	88
Autos colliding with pedestrians	5
Autos and cyclists colliding	3

For Safety, Economy, Value, Ride a C.C.M. Red Bird

1417 Douglas St. JIM BRYANT Phone 7781

Your Holiday Films

Stock up with Kodak Films for good pictures—and to insure yourself the best results, return them to us for quality finishing.

In before 10 a.m., ready at 5 p.m. CRYSTAL FINISH In before 5 p.m., ready at noon next day

THE OWL DRUG CO., LTD.

Campbell Building, Fort and Douglas — Prescription Specialists — W. H. Bland, Mgr. Phone 135

FOOT SPECIALIST

We have helped hundreds in Victoria to regain foot comfort and health. Bunions, callouses, arch strain, swollen ankles, all foot ills.

QUALIFIED ORTHOPEDIST

Free Examination Phone 597 B. C. Foot Hospital Stobart Building 745 Yates Street

I-ON-A-CO

All Over — Authorized I-ON-A-CO Clinic — Two Nations

You Are Under No Obligation!

—We invite you to call at our office and have three FREE treatments.
—There is no catch in this invitation.
—If after taking these treatments you are not interested, that settles it.
—But if you suffer, the least you can do, is to accept and give this offer a trial.
—We feel sure you will be agreeably surprised at the results.
—The treatments are delightfully simple.
—Be fair to yourself, try it and be convinced.

Note the Number—504 Sayward Building

Office Hours: 12 Noon to 6 P.M. Week Days Only

Telephone 2362 H. A. Goward, Sales Manager

Wilshires I-ON-A-CO

ESTABLISHED 1885

The New Onyx

Spring Models

ARE HERE

In honey beige, brown and black.

GET YOURS TODAY

Maynard's Shoe Store

649 Yates Street Phone 1232

WHERE MOST PEOPLE TRADE

Easter Music

Columbia NEW PROCESS **Records**

55004—Fantasia in G Minor (Bach) ..... Organ
55005—Ascribe Unto the Lord (Wesley) ..... St. George's Chapel Choir, Windsor Castle
55007—Priere et Berceuse (Guilmant) ..... Organ, Church of St. Mary le Bow, London
55008—Magnificat and Nunc Dimittis ..... St. George's Chapel Choir
67364—Parsifal—Transformation Scene ..... Bayreuth Festival Recording
67570—Parsifal—Good Friday Music .....
50022—Messiah—Hallelujah Chorus ..... Sheffield Choir

Ask for List of Special Easter Records

Davis & King, Ltd.

719-721 Fort St. Next to Cornwell's Phone 711

Better Easter LILIES

Large Blooms, Short Plants, full of green foliage and all self-supporting at the Regular Price.

500 Bunches of Daffodils, 25 to the bunch, per bunch **35c**

Choice Cut Roses, Carnations, Lilies, Tulips and Daffodils

Better Flowers, Better Servic

Savory's Flowerland

1421 Douglas Phone 1024

B.C. FUNERAL COMPANY (HAYWARD'S) LIMITED 734 BROUGHTON ST TELEPHONE 2235 ESTD. 1867

For Superior Coal and Efficient Service

Phone 1377

Victoria Fuel Co., Ltd.

1203 Broad St. Phone 1377

PROFESSOR AN INVENTOR

Professor Shotaro Ohtaki, of the Oyeda Horticultural College of Japan, has become an inventor. He recently perfected a silk-reeling device which is said to save twenty per cent in labor and to gain twenty per cent in efficiency over machines now in use.

AMERICAN CHEMICAL SOCIETY WILL MEET

ST. LOUIS, Mo., April 6.—Chemistry's alliance with medicine in an organized attack on disease will feature the discussions at the seventy-fifth meeting of the American Chemical Society here, April 16 to 19. Nearly 2,000 scientists are expected.

The society's sixty local sections and divisions in all parts of the country will send delegates and hundreds of papers will be read by men of science from industrial laboratories, colleges, universities, and technical schools.

Obituary

SCOTT—The death occurred in this city, on Wednesday, of Edmund B. Scott, aged sixty-four years, a resident of Camrose, Alta., to which place the body will be forwarded on this afternoon's boat by the B. C. Funeral Company (Hayward's) Limited.

STROGAN—The death occurred on Thursday, at Lair Bank, Gordon Head, of Mr. William Hugh Strogan, aged sixty-nine years, born at Barlow, Derbyshire, England. Mr. Strogan is survived by two sons, A. L. Strogan, Vancouver, and J. S. Strogan, Coquitlam; two brothers, L. S. Strogan, Folkestone, England, and E. J. Strogan, Vancouver; one sister, Miss F. E. Strogan, Vancouver, and a niece, Miss N. F. Strogan, Gordon Head. The funeral will take place on Tuesday at 11 a.m., from Hayward's B.C. Funeral Chapel, Rev. F. Ryall will officiate. Interment will be made in the family plot at Ross Bay Cemetery.

HARRISBURG, Pa., April 6.—The number of cases of diphtheria and deaths resulting therefrom have been reduced sixty per cent in Pennsylvania in the last few years, D. Theodore B. Appel, secretary of health, said recently. This phenomenal decrease, Dr. Appel held, has been due almost entirely to the use of toxin-antitoxin.

This Year Momentous For English Primate

Archbishop of Canterbury Celebrating Eightieth Birthday, Golden Wedding and Twenty-Fifth Anniversary of Accession to Headship

The interest that naturally gathers around the Archbishop of Canterbury as the head of the Anglican communion throughout the world and which has been greatly intensified by the publicity given to the revision of the prayer book, has been still further enhanced at the present time by the exceptional and happy circumstance that the year of 1928 brings to this great church leader three momentous anniversaries—the anniversary of his birth eighty years ago on April 7, the golden wedding anniversary on November 12, and the completion a few weeks ago of twenty-five years as Primate of All England. It is, indeed, an "annus mirabilis," as the Archbishop of York said in expressing to him on behalf of the Church Assembly, "the admiration, trust and affection which, in common with the whole Church, they had toward him, as they commemorated these twenty-five years of single-minded, wise and beneficent rule in the Church."

The fourscore years may first be briefly reviewed. Born in Edinburgh on April 7, 1848, a Scotsman in character though not in accent, he went from Harrow to Trinity, Oxford, from which he received his Bachelor of Arts degree in 1871, taking double firsts, and his Master of Arts in 1875. After holding a curacy for three years in the country at Dartford, Kent, he became, through the friendship of the son, domestic chaplain to Archbishop Tait in 1877. During this period came the first Pan-Anglican Synod, the preparation for which fell largely upon the young priest's shoulders, and with such success did he make the arrangements for what was to be the first of the famous Lambeth conferences, that he received hearty congratulations from its hundred bishops for his excellent work. When Dr. Benson succeeded Archbishop Tait in 1882 he retained his efficient chaplain.

CONFIDANT OF QUEEN

During these years he was, as ever, a hard worker. "The gentleman with a duster" said of him that: "I am inclined to doubt if there is a harder worker in any church in the world." As examining chaplain of Dr. Lightfoot, Bishop of Durham, as one of six preachers at Canterbury, and subalmoner of the Queen, his regular work was much increased. It was during these years, also, that the close relations were established between him and Queen Victoria, which continued until the end. He became Dean of Windsor and domestic chaplain to the Queen in 1883, and clerk of the closet in 1891. The Queen sought his advice and relied upon his judgment, and he was a strong influence in the royal household. Bishop of Rochester from 1891 to 1895, Bishop of the ancient see of Winchester 1895-1903, he was elevated to the seat of Augustine in 1903, at the early age of fifty-five, youngest of all primates, the ninety-fourth occupant of the see of Canterbury, the position of tremendous responsibility which He still holds after twenty-five years; aged, it is true, but alert, a vigorous veteran of fourscore, the Grand Old Man of Episcopacy.

PERSONAL CHARACTERISTICS

Here may be written, by way of an interlude, something of his personal affairs. Slight in build, he has a strong, serious, Scottish face with large, shaggy eyebrows. When a lad of eighteen a charge of gunshot entered his spine and has caused him trouble ever since. Every Autumn he is threatened with peritonitis, and for months at a time lives on a milk diet. He often works to such a point of exhaustion that he must spend a day in bed. He has never been athletic, like the Bishop of London; who, by the way, has been mentioned by more than one as his likely successor.

Speaking of things still more intimate, it may be told that it was while he was domestic chaplain of Archbishop Tait, that he saw much of Edith, the second daughter, whom in 1878 he married. It has been a happy union, and when, if God spare them, they celebrate the fiftieth anniversary next November, hosts of people who do not take much account of ecclesiastical affairs, but who believe in the solid joys of the home, will flash their congratulations upon them for such a complete and well-rounded married life.

HIS WIDE INTERESTS

As Archbishop of Canterbury there falls upon his lawn-clothed shoulders the cares of being chief pastor of the Anglican communion throughout the world. Not that he is the titular head of the American Episcopal Church, nor indeed of the Church of England in Canada, nor, within the last few months, of the church in India, but he is the chief embodiment of Episcopalianism in all English-speaking lands. Of the Church of England itself both in the British Isles and in the dominions he has a "knowledge of the most close and intimate character. He knows the names and often the characters," thus writes the Gentleman of the Duster, "of the remote parishes of the uttermost parts of the Empire. He knows also their thousand difficulties and is often at pains to relieve their distresses." His interest in the missionary work of the church is deep and persistent. As another sketch-writer has said: "As for the church overseas, hardly a day passes without a missionary and a handbag making their way under Lollard's Tower." The world call which has recently stirred the missionary life of the church in England has received his earnest backing.

It is the opinion of practically all observers that Dr. Davidson has risen to and maintained the high level of a statesmanship in the administration of his office as the keeper of the gates of Lambeth Palace. During these twenty-five years the church has been called upon to face new and disturbing situations and very grave difficulties. To quote Lord Birkenhead in his "Contemporary Personalities." "On the whole, I am of the opinion, attempting to measure the history of the Church of England and of its hierarchy in the last half century, that the present Archbishop of Canterbury has gathered new power in recent years. In his tenure of office the world has immensely multiplied its problems, its divisions, and its sorrows; and with the growth of all these he himself, too, has risen in stature."

The primate's native shrewdness, sincerity, urbanity, and a temper that never lost its balance, combined with a genuine devoutness that made no display and with a width of vision and persistency of purpose needful for any worthwhile achievement, have made him a leader pre-eminently fitted for such a time as this.

FOR UNITY OF CHURCH

The vision of this statesman is of a church in which all the varied aspects and attitudes of the Christian faith may find freedom and a home, a church which may be a unity not of uniformity but in diversity. The Church of England, it must be remembered, is composed of different groups. Within the same fold one finds the Monks of Pershore Abbey or the Community of the Resurrection at Mirfield, and also the thoroughly Protestant group who find an able spokesman in Sir William Joynson-Hicks, the Home Secretary of the present Government. Bishop Barnes, the aggressive modernist, and Lord Halifax, the saintly Anglo-Catholic, are members of one church assembly. Widely different expressions as to church doctrine and church policy may be found any week in the Church Times, Church of England newspaper, or The Guardian. On the one hand is a Mr. Kensit and on the other is the rector of the London parish who not long ago sprinkled holy water in all parts of the church edifice as part of a service to drive out the devils. A writer in the Canadian Churchman states that there are today in the Anglican Church more nuns living under a strict Catholic rule of life than there were at the time of the Reformation.

The variety of religious life suggested by such facts, indicates the tremendous care that has devolved upon an archbishop who deemed it his prime duty to hold them all within the bounds of the one communion. That he has well met his task is universal testimony. He has not taken sides. None can claim him as either modernist or fundamentalist or Anglo-Catholic. Whatever be his own particular view upon these issues, he has not obtruded them upon his fellows. This is not to be construed as a sign of weakness, but rather because he held his office as a sacred trust, high above personal considerations, himself as the chief pastor of all his people, pledged to keep them all in the one unity of faith. This in practice, involves adjustment, compromise. Lord Birkenhead has said: "He cannot govern, without destroying, his historic trust unless he has a genius for compromise."

Nothing more is needed to verify this than his course in connection with the revision of the prayer book. Whatever be the immediate outcome of the present situation—and the next vote in the House of Commons is not far away—Archbishop Davidson has striven to maintain "unity without an irksome uniformity," to quote his own words. Standing in the line of the Church of England as renovated at the time of the Reformation, he has endeavored to give such opportunity as might be feasible to those who were moved by the Catholic revival within the church. With infinite labor and unwearying patience, he has striven for a book of common prayer suitable for this day and hour in the life of the church. With Punch, one wished he could bring his craft safe into harbor. And one felt, along with many a friendly observer, on that eventful day of the measure's rejection by the House of Commons, a great sympathy with the warrior who passed out of the gallery, leaning on the arm of his brother of York, tears, it was said, glistening in his eyes.

CHURCH AS MEDIATOR

Comprehensiveness, then, of the Church of England has been an ideal which the primate has striven with that practicality that is characteristic of him to realize; and it seems to the writer that his object was not simply to hold together the component parts of the church for the sake of safety and self-preservation. There was in his mind a wider horizon. That was to exemplify within the Church of England a unity in diversity, so that she might become a medium and meeting ground for a wider unity. As someone has said, "He cherished the dream of all his life that the Church of England, so sane, so moderate, so sensible and so rightly insistent on moral earnestness, may become the greatest of all Christian churches—greater, more Catholic than Rome." Herself in the straight line of the episcopal order—such is the idea—but not arrogating to herself papal powers, the Church of England might become the mediator of the reunion of Christendom.

It was for this reason, it may be fairly inferred, that as head of the Anglican communion and representing its 400 bishops, he threw himself with such zeal into the "Appeal for Unity," which was issued by the Lambeth Conference of 1920. This call reached in all directions. It greatly stirred Christendom, at least the Protestant and Eastern orthodox sections of it. This appeal was of the very genius and essence of the man under whose presidency it was conceived and framed.

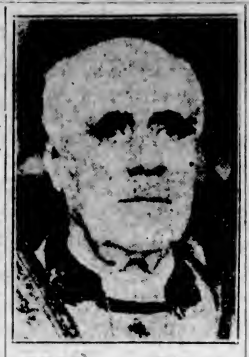

MOST REV. R. T. DAVIDSON, D.D.
Archbishop of Canterbury.

It may be said that nothing has come of it. On the one hand, the conferences with the Free Churchmen of England have been dropped, the claim of the Church of England for episcopacy as an essential of ordination not being acceptable. On the other side, the Malines conversations have aroused such a furore in evangelical circles that it has endangered the prospects of the Prayer Book, and the conversations would seem, too, to be negatived by the recent papal encyclical. But both of the moves were part of his general plan for the Church of England as the mediator of unity.

ARCHBISHOP AND CHURCHES

More immediately successful with the Eastern Orthodox Churches, Dr. Davidson has done much to draw these churches into the current of the general life of Christendom. Their presence at the Stockholm Conference on "Life and Work," and the Lausanne Conference on "Faith and Order," may be attributed to him more than to any other. He has arranged for mutual recognition of clerical orders with some of the Eastern metropolitans, under which a priest of the Church of England may enter the Eastern Church without reordination with the same courtesy extended from the other side. It is to be recalled that at the celebration in England of the Council of Nicea several metropolitans were honored guests and participated in Anglican services. That Constantinople and Canterbury are palpably nearer each other is due to Canterbury's primate.

Whether or not this is the role for the Anglican Church is not here and now the subject under discussion; but that it is the vision of Archbishop Davidson, and further, that he has succeeded in impressing that thought upon his church, is proof of his statesmanship.

That the archbishop seems to decline to worry, that he bears an even temper and serenity of soul, that his naturally grave face readily breaks into an engaging smile, is a report that further states that he has an unfailing humor that helps him to ride the roughest waves. A story as to this may be submitted that the picture of the prelate may not hide the essential man within. "During those most heady days of the war," says the author of "Painted Windows," "that is to say, when people made least use of their heads, I encountered him at the country house of a well-known statesman. One morning, while we were being lined up for a photograph, the boarhound of our host came and forced himself between the archbishop and myself. 'What would the newspapers say?' exclaimed the archbishop in my ear, 'if they knew that his name is Kaiser?'"

As to a devout Christian, one who has faithfully administered his high trusteeship, who enjoys the confidence and love of all loyal members of his own church and the respect of all lovers of righteousness, and who has ever carried the white flower of a blameless life, it is without strain and in all sincerity that members of all communions will at this time felicitate His Grace the Most Reverend Randall Thomas Davidson, Archbishop of Canterbury and Primate of all England.

Curran was smiling to himself in court one day, until he goaded the judge into the indiscretion of asking:

"Do you see anything particularly ridiculous in my wig, Mr. Curran?"

"Only the head, My Lord," he retorted.

Curran caught Lord Norbury very neatly at a legal dinner. In front of the advocate was a large joint of beef, and the judge asked:

"Is that hung beef, Curran?"

"It's sure to be if you try it, My Lord," said he.

CHICAGO JUDGE IS FOR THE LASH

Whipping Costs Underworld Lords Respect of Followers, Says Kavanaugh

CHICAGO, Ill., April 6.—Service on the bench has convinced Judge Marcus Kavanaugh of two things:

1. That there are 350,000 persons in the United States who live partly or wholly by crime, who committed 12,000 murders last year, and who obtained illegally in the same period enough money to pay for the building of the Panama Canal.

2. That there are "simple methods of relief" available, if only the public would insist upon their adoption.

Judge Kavanaugh, who sits on the Superior Court bench, presents his conclusions in "The Criminal and His Allies," a book now on the presses.

Many agencies of law are blamed by Judge Kavanaugh for the conditions he pictures—governors, legislators, prosecuting attorneys, police, and the Superior Court. Chief responsibility, however, he attaches to the public for indifference. A country, he declares, earns the crime it suffers.

PUBLIC TO BLAME

"Public apathy," "quibbling courts of review," "antiquated legal processes," and "new processes designed to protect the criminal rather than the public," are some of his criticisms. He defends the death penalty and encourages the use of the lash in these words:

"No underworld lord can retain the respect of his followers after he has winced under the pain of a whipping. The cat-o'-nine-tails is feared more by the moron and racketeer than a jail sentence."

Judge Kavanaugh offers a remedy for delays occasioned by trial technicalities. A statute of eighteen words, he believes, would aid greatly. "All laws and rules of courts," he writes, "concerning forms, practice and procedure shall be directory only and not mandatory."

CRIMINAL PAMPERED

Employment of alienists in modern criminal procedure, Judge Kavanaugh holds, is "another instance of pampering the lawbreaker." The jurist suggests that if Socrates had been given a trial before an English-speaking jury and been defended by a modern lawyer, using an insanity defence, "he need never have drunk the hemlock."

Ruth Snyder's slaying of her husband is cited by Judge Kavanaugh in defence of his statement that the female criminal is more to be feared than the male. He says:

"No man can be as good as a good woman. No man can be as bad as a bad woman. A woman is always more hurt by her fall than is a man by his fall, for the reason that a man only drops from the first-story window, while a woman tumbles from the roof."

The Sacco-Vanzetti case is mentioned as an example of how Judge Kavanaugh believes the present court system delays justice, which, he holds, should be prompt to be most effective as a deterrent.

PUSHING BARROW NOW EASY

Even running a wheelbarrow is being made easy in France. A Frenchman recently introduced a "one-man car" having the wheel far back from the front and the ends arranged so that they strike the ground when lifting the handle, thus providing a fixed fulcrum.

For Six Years PIMPLES Covered Her Face

Mrs. Albert Stubbs, Newbury, Ont., writes: "My face was covered with pimples and was so bad I was ashamed to be seen. I suffered in this way for six years, until one day a friend told me to use

BURDOCK BLOOD BITTERS

and after I had used two bottles the pimples were all gone and my skin was as clean and smooth as ever."

Put up only by The T. Milburn Co. Limited, Toronto, Ont. (Advt.)

A Selected Group of Distinguished Styles in

SPRING COATS

Each coat is an exclusive model, and as is to be expected in garments of the finer and dressier type, the quality of materials, silk lining and fur trimming are all above reproach.

Ask specially to be shown this group of coats at prices from

$27.50

728-730 Yates St. Scurrah's LIMITED Phone 3983

For the Modern Home—a Modern

ALBION FURNACE

Let your new home be complete when you take possession. Have a modern Albion Furnace installed. Made in Victoria. Prices, including installation, from **$100**

ALBION STOVE WORKS, LTD.

2101 Government St. (Corner of Pembroke St.) - Phone 91

CLOSED—

Today and Saturday

OPEN ALL DAY MONDAY

The Red Cross Workshop

584 Johnson St. (Just below Government) Phone 2169

Big Shipment of Breeches

Heavy Bedford Cord at $2.19 Pair

THE OUTLET STORE

1110 Government St. Next Royal Bank

The Stage Depot

BROUGHTON STREET

Is Now Open to Receive Cars for Storage

Day Storage, from 8 till 8, monthly.
Night Storage, from 8 till 8, monthly.
Day and Night Storage, monthly.
Shoppers can have five hours' day parking at 25 cents.
Car Washing, Polishing and Simonizing.
Car Greasing and Oiling.

MOTOR-ELIXIR

Lubricated Gas

Try a Fill of Motor-Elixir Gas

Union, Imperial, Shell or Home

It Costs No More

What is Home without a Garden?

Enjoy a profusion of beautiful blooms in your garden, a bountiful crop of succulent vegetables, vigorous-growing lawns that are a delight to the eye, by sowing

STEELE, BRIGGS' SEEDS

first choice of Canadian growers for fifty-five years. Choose *your* favorites from the dealer who displays this Box.

Having absorbed the Canadian Business of the D. M. Ferry Seed Co., well and favorably known in Western Canada for many years, we are in a better position than ever to serve you.

Send for new illustrated catalogue

Steele, Briggs Seed Co. LIMITED

"Canada's Greatest Seed House"

REGINA - - WINNIPEG

Easter Specials

Fletcher's Quality Hams, whole or half, per lb. ..... 28¢
Strictly New Laid Eggs, Extras, doz., 28¢; Firsts, doz., 27¢
Beach-Eakins Pure Logan Jam, 4-lb. tins ..... 44¢

Malkin's Best Tomatoes, solid pack, large tins ..... 15¢
Del Monte Tender Asparagus Tips, 1-lb. square tin ..... 29¢
Del Monte Melba Peaches, fancy pack, regular 40c, per tin ..... 31¢
Horne's Cake Icings, pkt., 10¢
Del Monte Sliced Pineapple, regular 25c squat tins ..... 19¢
Jordan Almonds, regular $1.00 lb. ..... 75¢
Golden Shell B.C. Crab Meat, ½-lb. tins ..... 29¢
Ensign Tender Peas, 2 tins for ..... 31¢

Shirriff's Jelly Powders, 3 pkts. and Glass Fruit Dish for ..... 25¢
Pure Quebec Maple Syrup, regular 90c bottles ..... 69¢

Sperry Pancake Flour, regular 40c pkts. ..... 31¢
Robertson's Scotch Marmalade, 4-lb. tins, regular 90c, for 74¢
Golden Bantam Corn, 2 tins for ..... 45¢
Libby's Stuffed Olives, 8-oz. bottles ..... 30¢
Libby's Plain Olives, 8-oz. bottles ..... 25¢

1 Lb. Lump Sugar Free With 1 Lb. Banquet Coffee, at ..... 65¢

Easter Chocolate Eggs, Chicks and Rabbits, each 10¢ and 5¢
Jacob's Orange Cream Biscuits, regular 65c lb., for ..... 52¢
Easter Fancy Filled Baskets, 5¢ to ..... 50¢
Turkish Delight, regular 40c lb., for ..... 25¢

Assorted Sandwich Biscuits, regular 45c per lb., for 25c

Christie's Zephyr Sodas, regular 50c tin, for ..... 43¢
Rum and Butter Toffee, regular 60c per lb. ..... 43¢

Sunkist Oranges, regular 60c, today 47c
California Grapefruit, 5 for 25c

Nice Juicy Lemons, doz., 20¢
Fresh Comb Honey, each, 27¢
Florida Grapefruit, each 10¢
New Dates, 3 lbs. 25¢
Fresh Rhubarb, 3 lbs. 25¢
Ripe Tomatoes, lb. 35¢
Choice Yellow Bananas, per doz. 40¢
California Soft Shell Walnuts, lb. 32¢

Sunkist Oranges, doz. 25c
Fresh Asparagus, lb. 20c

Imported New Potatoes, 2 lbs. for ..... 25¢
Fresh Cucumbers, at, each, 25¢ and ..... 20¢
New Zealand Onions, 3 lbs. for ..... 25¢
Fine Head Lettuce, 3 for 25¢
Good Local Potatoes, 15 lbs. for ..... 25¢
Fine White Celery, at, per stick ..... 20¢

Mild Cured Picnic Hams, per lb. ..... 19¢
Finest New Zealand Butter, lb., 46¢; 3 lbs. $1.35
Mild Cheese, lb. ..... 25¢
Mild Cured Cottage Rolls, no bone, lb. ..... 27¢
Casino Cheese (like Kraft), per lb. ..... 34¢

LOCAL SPRING LAMB, TURKEYS, CHICKENS AND FOWL

NEW ZEALAND LAMB
Shoulders, per lb. ..... 21¢
Loins and Ribs, lb. ..... 25¢
Legs, per lb. ..... 32¢

LOCAL FALL LAMB
Shoulders, per lb. ..... 28¢
Legs, per lb. ..... 42¢
Ribs, per lb. ..... 32¢

MILK-FED VEAL
Shoulders, lb., 22¢ and 28¢
Rumps, lb. ..... 35¢
Stewing Veal, lb. ..... 18¢

GRAIN-FED PORK
Shoulders, lb., 23¢ and 18¢
Loins, per lb. ..... 25¢
Legs, per lb., 30¢ and 25¢

TURKEYS, 10 to 12 lbs., per lb. ..... 40¢

Rolled Roasts of Beef, lb., 30¢
Rump Roasts of Beef, lb., 28¢
Pot Roasts of Beef, lb. 18¢
Pure Pork Sausage, 2 lbs. 45¢
Beef Sausage, lb. 15¢
Boiling Fowl, lb. 28¢

H. O. KIRKHAM & CO., LIMITED
Grocery Phones 178-179 — 612 Fort Street — Butcher & Provisions 5521-5520
Delivery Dept. 5522 — Fruits 5523 — Fish Dept. 5521

RECTOR RUNS AUTO SERVICE

To keep up the attendance at his services the rector of a scattered parish near Steyning, England, has started to carry a number of parishioners to church every Sunday morning in his automobile. Each Sunday he drives to a different point near the boundary of his parish, the time and place having been announced from the pulpit the previous week, and picks up those wishing to attend service.

SHORTAGE OF YOUTH FEARED

Great Britain faces a shortage of youth, it expects, as a result of the World War, that there will be a considerable decrease in the next few years of the proportion of boys and girls from fourteen to eighteen years of age in the general population. This will mean a decrease of nearly 400,000 in the number seeking juvenile employment. Authorities have recommended an investigation into ways to meet the situation.

YARDLEY'S
Old English
LAVENDER SOAP
The Luxury Soap of the World

Though exuberant youth and dignified age alike have exchanged the garden seat for the swift-travelled automobile both still find loveliness in the refining purity of Yardley's Old English Lavender Soap. For 168 years Yardley's has brought satin smoothness to hands and faces—and has left the clinging, freshening touch of Lavender's lovable fragrance.

$1 per box of 3 large cakes at all best druggists and department stores.

YARDLEY, 8, New Bond Street, LONDON, England.
Canada: 358-362, Adelaide Street, W., Toronto, 2, Ont.
U.S.A.: Madison Square, New York.

London Typist Swims Strait of Gibraltar

Miss Mercedes Gleitze Defeats Twenty-Seven-Mile Treacherous Stretch of Water in Twelve and Half Hours

GIBRALTAR, April 6. — Telephoning from Tarifa, Spain, this morning, Mercedes Gleitze, London typist, announced she had swum the Strait of Gibraltar yesterday.

Miss Gleitze stated she had started about 10 a. m. from the Spanish side and crossed the twenty-seven

MERCEDES GLEITZE

miles of water to Morocco, arriving there at night. She returned to Tarifa.

She stated she had been accompanied on her swim by many Spanish witnesses.

She will leave for England this afternoon.

LONDON, April 6.—Dispatches from Madrid to newspapers here today said Miss Mercedes Gleitze, of London, had accomplished the first recorded swim of the Strait of Gibraltar in twelve hours and thirty minutes. She started from Palomas Island, near Tarifa Island, yesterday morning and waded ashore at Punta Leona, near Ceuta, Morocco, at 9:30 last night. Conditions were excellent.

The swimmer returned to Tarifa by boat and received a tremendous reception.

UNSUCCESSFUL ATTEMPTS

Miss Gleitze and Miss Millie Hudson, another typist from London, both arrived at Tangier, Morocco, last December to attempt the first recorded swim of the Strait of Gibralter. Miss Gleitze made three unsuccessful attempts during December and January. Miss Hudson failed on her first attempt and later abandoned her intention to swim the strait.

December 7, Miss Gleitze was reported to have swum the English Channel on her eighth attempt, but the Amateur Swimming Association of England refused to certify the swim because no newspapermen or officials of any swimming club were aboard the boat which accompained her.

Shortly afterwards Dr. Dorothy Cochrane Logan exposed her own "hoax" swim of the channel. Miss Gleitze soon announced she would repeat her performance as a "personal vindication and for the honor of woman swimmers."

On October 21 she made her attempt of a "vindication swim," starting from Cape Griz Nez, France. She was taken almost unconscious from the water when eight miles off Dover, Eng.

RESULTS OF O.C. HOLIDAY SOCCER

Close Games Mostly Seen in Holiday Football Programme—Everton Wins, 4-1

LONDON, April 6.—Following are the results of scheduled football matches played today.

ENGLISH LEAGUE—DIV. I

Arsenal 3, Cardiff City 0.
Everton 4, Blackburn Rovers 1.
Bolton Wanderers 3, Manchester United 2.
Burnley 2, Liverpool 2.
Sunderland 0, Derby County 1.
Tottenham Hotspurs 1, Sheffield Wednesday 3.
West Ham U. 1, Aston Villa 0.

ENGLISH LEAGUE—DIV. II

Bristol City 4, Stoke City 0.
Chelsea 2, Oldham Athletic 1.
Grimsby Town 3, Blackpool 3.
Hull City 0, Swansea Town 2.
Manchester City 2, Fulham 1.
Notts County 3, Clapton Orient 0.
Preston North End 4, Reading 0.

THIRD DIVISION—NORTHERN

Barrow 2, Hartlepool United 0.
Crewe Alex. 3, Ashington 0.
Darlington 2, Halifax Town 0.
Doncaster Rovers 2, Bradford C. 1.
Lincoln City 3, Accrington Stan. 1.
Southport 2, Chesterfield 1.
Stockport County 8, Nelson 0.
Tranmere Rovers 3, Rochdale 0.
Wiganborough 2, New Brighton 2.

THIRD DIVISION—SOUTHERN

Brentford 3, Norwich City 1.
Brighton and Hove Albion 1, Southend United 0.
Charlton Ath. 2, Plymouth A. 0.
Crystal Palace 3, Bristol Rovers 2.
Gillingham 0, Swindon Town 1.
Luton Town 5, Torquay United 0.
Millwall 2, Exeter City 0.
Newport 1, Queen's Park R. 6.

RUGBY LEAGUE

Bradford Northern 6, Halifax 3.
Castleford 4, Featherstone R. 4.
Hull Kingston Rovers 11, Hull 5.
Keighley-Bramley, not played.
Leeds 19, Hunslet 3.
Leigh 6, Barrow 0.
Rochdale Hornets 6, Broughton Rangers 0.
Salford 10, Wigan Highfield 4.
St. Helens Rec. 31, Battley 7.
Swinton 8, Oldham 9.
Wakefield Trinity 3, Huddersfield 11.
Warrington 18, Widnes 5.
Wigan 21, St. Helens 11.
York-Dewsbury, not played.

RUGBY UNION

Bridgewater 8, Northampton 19.
Weston-super-Mare 2, Blackheath 13.
Penarth 8, Barbarians 9.
Northampton 3, Old Leysians 24.

FRANK MOORE AND MRS. HOPE WINNERS AT UPLANDS LINKS

Frank Moore and Mrs. G. B. Hope won the Good Friday mixed foursomes played at the Uplands Golf Club with a card of 99, which, with their handicap, gave them a net 76. S. J. Halls and Mrs. W. Turnbull were second with 104, 26½ and 77½. Vic Gravlin and Mrs. Pocock had the best gross scores of the competitors.

The results follow:

	Gross	Hdcp.	Net
F. R. Moore and Mrs. G. B. Hope	+99	23	76
S. J. Halls and Mrs. W. Turnbull	104	26½	77½
R. B. Elliott and Miss M. Hatch	109	29	80
F. Wilding and Miss J. Angus	105	24½	80½
V. R. Gravlin and Mrs. R. L. Pocock	97	16	81
P. Edmonds and Miss M. Cameron	106	23	83
R. A. Semple and Mrs. C. W. Geiger	104	18½	83½
H. O. English and Miss S. Hiscocks	108	23½	84½
L. Gilman and Miss E. Grant	106	20½	85½
Mr. and Mrs. A. M. Boyd	88	13	85
D. M. Gordon and Miss Archibald	113	26	87
A. Sheret and Mrs. S. J. Halls	116	26	90
Mr. and Mrs. Cecil Eve	113	23	90
F. L. Leslie and Mrs. H. Sanders	116	23	93

SHOWS OTHERS

Besides being among the foremost golfers in the land, Johnny Farrell enjoys the distinction of being one of the best golf teachers the game has ever produced.

A. S. BLANEY AND MISS FOX WIN AT MACAULEY POINT

Miss Fox and A. S. Blaney won the mixed foursomes played at Macauley Point Golf Club yesterday, with a net score of 72. They also had the low gross score of 99. In second place was Miss P. Sinister and H. Hobson, with a net score of 83, plus a handicap of 30; their gross score was 113.

The scores are as follows:

	Gross	Hdcp.	Net
A. S. Blaney and Miss Fox	99	27	72
H. Hobson and Miss P. Sinister	113	30	83
H. Whillans and Miss P. Roberts	113	27	86
F. Whitford and Mrs. H. W. Wilder	109	21	88
W. Reade and Mrs. W. E. McIntyre	114	27	87
Major J. G. Smith and Miss R. Bethell	114	27	87
M. A. Hurley and Miss K. Sehl	116	25	91
F. J. Sehl and Mrs. O. Silbourne	120	27	93
A. C. Smith and Mrs. F. B. Bibbs	131	27	94
F. V. Thompson and Miss M. O. Blankenbach	122	28	94
H. W. Wilders and Mrs. E. Dakers	123	26½	96½

MARKSMEN MAKE FINE SCORES AT OUTDOOR MEETING

The Victoria and District Military Rifle Association started the 1928 season at Heal's Ranges on Good Friday morning. For the first day of the season some remarkably good scores were turned in, Sgt. A. E. Ashe, of the Canadian Scottish, leading the list with 98. About thirty marksmen turned out.

Scores were as under:

	200	500	600	Ttl.
Sgt. A. E. Ashe	34	32	32	98
Major F. Richardson	32	32	33	97
Sgt. J. H. Regan	31	30	34	95
R.Q.M.S. A. E. Evans	31	32	32	95
Capt. W. E. Tapley	33	31	31	95
Cnr. N. Perry	30	32	31	93
Lieut. D. D. Fyfe	29	30	33	92
Pte. A. W. Evans	31	33	28	92
Sgt. H. Burton	29	31	31	91
L.-Bdr. P. Wilkinson	29	29	32	90
L.-Col. J. Hutchinson	29	29	30	88
Sgt. B. Drysdale	24	32	30	86
Pte. J. F. Boyd	25	31	30	86
Cpl. C. J. Coutts	25	32	28	85
Cnr. J. S. Brown	27	33	25	85
Sgt. C. Coutts	27	27	28	82
L.-Cpl. A. E. Evans	23	31	27	81
Mr. W. E. Mitchell	24	27	29	80
Bdm. T. Gulrose	28	27	23	78
Sgt. J. R. Hall	26	26	25	77
Cnr. T. Hall	31	26	17	74
Cnr. H. Whiffen	18	25	20	63
Cnr. J. Denison	18	25	20	63
Cnr. J. P. Walls	22	28	5	55
Cnr. D. Turner	24	23	6	53
Cnr. C. Bell	11	31	17	49
Cnr. A. J. Harrison	20	12	3	35
Cnr. J. H. Walker	11	18	5	34
Cnr. Brown	18	5	retired	

ART BEASLEY WINS PAR COMPETITION AT OAK BAY LINKS

Art Beasley won the Good Friday par competition over thirty-six holes yesterday at the Victoria Golf Club, when he finished four down. Herb Hunnings was second, nine down. There were twenty-four entries, and the following were the leading scores:

	Net Hdcp.	Result
A. G. Beasley	10	4 down
H. E. Hunnings	24	9 down
A. T. Howard	16	10 down
N. Thornton-Pell	10	11 down
Harold Johnson	22	13 down
Louis York	18	14 down
Dr. D. M. Baillie	22	16 down
Roy Hedley	24	16 down
Dr. W. E. Scott-Moncrieff	24	18 down

VICTORIA ROLLER TEAMS TO JOURNEY TO SEATTLE TODAY

Two representative roller hockey teams from this city will journey to Seattle this afternoon to play their final games with the Seattle teams on Sunday night. In the first games played here two weeks ago, the Victoria intermediates defeated the Ballard Lions' Club, 10-1, while the Ballard senior team defeated the Victoria Reps by a 6-3 score.

The players chosen by the league to represent the city are as follows:

V.L.A.A.—Parkington, goal; Pellett and J. Davies, defence; A. Davies, Carlow and Moore, forwards.

Victoria Senior Reps — Goal, Stuart; defence, De Blacquiere and Keown; forwards, Bossom, L. Taylor and Simpson.

REYNOLDS MAKES GREAT SHOWING

Galt Marathoner Clips Off Fast Time in Twenty-Five-Mile Marathon at Toronto

TORONTO, April 6.—Billy Reynolds, of Galt, Ontario, running throughout with mechanical stride, captured the 25-mile road race, which featured the athletic programme here today. Reynolds won with comparative ease and gave a remarkable display of running in brilliant weather, but over paved streets all the way.

Reynolds beat Fred Ward, of the Mitroe A. C., New York, in decided fashion by more than a half mile. Frank Wendling, Buffalo, finished a distant third.

Reynolds' time of one hour 27 minutes and 17 1-5 seconds was considered remarkable for the distance over paved streets.

In the 5,000-metre race Walter Hornby and Dave Griffin, both of Hamilton, provided a thrilling finish. They raced neck and neck for the last mile, with the former winning by a few feet.

Charles Snell, of Toronto, won the 10,000-metre race with Fred Sergeant, of Galt, second.

SPRINGFIELD DOWNS QUEBEC BEAVERS IN THIRD ICE PLAY-OFF

SPRINGFIELD, Mass., April 6.—In a bristling, heavy scoring contest here last night the Springfield Indians defeated Quebec Beavers by a 4-3 count. It was the third game of the Canadian-American Hockey title play-offs. Beavers now lead in total goals by 7-6. The final game of the series will be played at the Providence Arena Saturday night.

Victoria High School Will Battle for B.C. Hoop Title Tonight

VANCOUVER, April 6.—King Edward High School basketballers, champions of the Lower Mainland, will trot out a formidable aggregation against Victoria High School at the Normal gymnasium tomorrow night for the Thompson Cup. The local boys have gone through the present season with but one defeat.

U.S. Wightman Cup Tennis Team Named

SAN FRANCISCO, April 6.—Helen Jacobs, formerly of Berkeley, but who now resides in Santa Barbara, has been named a member of the Wightman tennis team that will play for the international women's trophy in England, June 15.

Announcement to this effect was received here today by the young net star, who ranks next to Helen Wills on the Pacific Coast, and fourth in the national ranking list. Other members of the Wightman team are Miss Wills, Mrs. Molla Mallory, Mrs. Charlotte Hosmer Chapin and Miss Penelope Anderson.

Two Tied in U.S. Amateur Golf

PINEHURST, N.C., April 6.—George J. Voight, of Washington, D.C., and Eugene Homans the nineteen-year-old Princeton freshman, shared honors at the end of the first day's qualifying play at the twenty-eighth annual North and South amateur championship. Both scored 39-34—73, although Homans played his round over the championship No. 2 course, while Voight was negotiating the No. 3 layout.

Mrs. Ann Greaves, the only woman member of the Institute of Quarrying in England, has perfected a process for making artificial stone. At a recent meeting of the Institute she declared that she can produce the stone at one-third the cost of real stone, and claimed that it could be worked with hammer and chisel.

Walter Hagen Talks It Over

Comments on Report of $2.50 Admission for His Match With Compston in England.

By WALTER HAGEN
(American Professional Golf Champion)
(Copyright 1928, in all countries, by North American Newspaper Alliance.)

Money and the association of money with sport constitute an interesting topic of conversation as well as a constant source of material for writers, and the business affairs of professional athletes are in many cases common property. A great many people seem to be as much interested in how much money I make than in how many low scores I make. I am quite sure that during Dempsey-Gibbons fight at Shelby, Mont., the effort of the cowboy promoters to raise the purse was a better morsel for the public than the fight.

Walter Hagen

The latest comment among golfers pertains to the announcement from London that the Moor Park Club will charge ten shillings, about two dollars and fifty cents, for my match there with Archie Compston. The announcement adds that the gallery will be limited to 1,500 for both days of play. I assume that either Bob Harlow, my manager, or self, is being credited with a bit of finance, but we are innocent.

Ten shillings in British gilt is five times as much as has ever been charged in Great Britain for any kind of a golf show, including the open and amateur championships.

GOLF CROWDS INCREASING

The established fee of the Royal and Ancient of St. Andrews has been a half crown, or about sixty cents, and as I have already been blamed for a lot of things I never did do in Britain, I don't want to take the brunt of raising the Royal and Ancient two dollars. This is the idea of the English promoters.

Golf crowds show a gradual increase at the championships in America, but they have never been very large when compared with those in other sports. This is indicated by the receipts taken by the United States Golf Association at open and amateur championships. The gross at any one event has never reached $12,000, although these events have been held in the largest golf centres in America, with Bobby Jones and all of the leading professionals and amateurs entered.

I know one man who would be willing to guarantee the United States Golf Association $15,000 for the gate at the open championship at the Olympia Fields Club in Chicago in June. He says this event should draw $50,000, and would do this if properly advertised. He declares that the ballyhoo for the golf championships has never been made an appeal to the general public.

APPLYING CIRCUS METHODS

If this man could buy the gate, which of course cannot be done, he says he would spend $5,000 more in selling the idea to the public that the championship was open to all, that it was not for golfers alone, that all would be welcomed provided they purchased tickets, and that Bobby Jones, myself, and other leading lights of the game would be in action and just as available a public eyeful as Tunney and Dempsey, or C. C. Pyle's stake runners passing through Arizona.

My friend believes that with circus methods the crowds could be more than tripled.

Of course, if this did happen, it might interfere seriously with the play, especially if a great many people who knew little or nothing about the game should decide to attend. I imagine the United States Golf Association would not relish any larger crowds than have been attending, even if the association's bank account would benefit.

It would be interesting to see what the results would be if a real campaign were made to get spectators from outside of the golf circle.

City & District

Monthly Meeting—The monthly meeting of the Lake Hill Community Centre will be held at 8 o'clock this evening in their hall.

Mill Bay Ferry Schedule—The 7:30 a.m. trip of the Mill Bay Ferry will leave Brentwood daily, until further notice. This trip has been arranged to accommodate motorists wishing to reach up-Island points early in the day.

Car Is Burned—An automobile owned by Mr. W. T. Francis, of 1742 Lee Avenue, was destroyed by fire last night. The fire started about midnight when the car was stored away for the night. The garage also was partly damaged.

Here on Visit—Mr. Emmet H. Naylor, well-known lawyer of New York and Springfield, Mass., who is staying at the Empress Hotel, is the attorney of a number of large pulp and paper manufacturers in the East. He is inspecting the plants on this coast during this tour and is accompanied by Mrs. Naylor.

Distribution of Pheasants—The Game Department has distributed 1,153 Mongolian pheasants from the Provincial game farm near Elk Lake since March 1. One hundred and thirty birds were released on Thursday in the Lower Fraser Valley by members of the Vancouver branch of the British Columbia police.

Convention Postponed—The nominating convention of the Liberals of Esquimalt, which was to take place this evening has been postponed for another week. The change in the date was made necessary on short notice, and the executive wishes the delegates to the convention to govern themselves accordingly and bear in mind that the nomination will not be held until a week from tonight.

Record Holiday Traffic—The best movement of travel yet recorded this year, was experienced by the transportation companies here yesterday. The number of hotel registrations exceeded anything so far, and compared favorably with busy Summer days, being considerably better than at Eastertide in 1927. The number of people from cities in the neighboring state of Washington attained a record for this season.

Sunrise Service—In connection with the Easter Sunrise Service tomorrow morning at Mount Tolmie the motoring parties are reminded that it will not be possible to approach the Summit from Bay road, and entry must be made by Mayfair Drive. This one-way road system is devised to prevent accidents upon the hill. All street cars will leave termini at 6 o'clock for the hill to enable traffic to be handled with expedition on the single route from the hospital gates northerly.

TOLSTOY GAMBLED HOME

Among the most discussed books in London is the "Private Diary of Leo Tolstoy, 1853-1857." Tolstoy is remembered not only as a great novelist, but as one of the foremost leaders of ethical thought during his later years. Many of the most startling revelations in the diary have been suppressed by Tolstoy's sons. In April, 1853, he writes that he is exceedingly sad and depressed because he has lost his youth without pleasure or advantage. In January, 1855, he tells of a gambling loss: "Have played stoss (a card game) for two days and two nights. The result is evident—the loss of the house at Yasnaya Polyana."

JAN TOOROP DUTCH ARTIST

In spite of his Indian birth, the Scotch nationality of his mother, and an artistic career in Brussels, Paris and London, Jan Toorop, who died recently at The Hague, was a pure Dutch artist, according to latest reports. At the time of Jan's birth, his father was a civil servant in Java. The lad became one of the most famous of Dutch artists and after his conversion to Catholicism twenty years ago, he became an essentially religious painter.

Ye Olde Firme
Heintzman & Co.

For the Easter Bride

A piano that even the most critical of her musical friends will approve—a genuine Ye Olde Firme Heintzman & Co.!

No other instrument is so universally recognized as the foremost Canadian piano—none more correctly merit this distinction.

Fletcher Bros.
(VICTORIA) LIMITED
Victoria, B.C.

RUNNING SHOES
Best Quality, at STEWART'S Wonderfully Low Prices

Children's, the famous "Kewpie" brown strap style, with "Rugatex" crepe soles. Sizes 8-10½ 89c
Sizes 11-3 ..... 99c

Boys' "Krinkle" Sole Basketball Boots, with reinforcements everywhere a boy needs, ankle pad and all. Sizes 1-5 ..... $1.95

Boys' Brown Running Shoes, "Rugatex" crepe soles. Sizes 11-5 ..... $1.25

STEWART, The Shoe Man — 1321 Douglas St.

Toaster Stoves and Hot Plates
Single and Double. Will connect to any light socket ..... $2.25 to $24.75
Phone 0011 — FOX & MAINWARING — 615 Fort Street

WEAK MEN
And for All Diseases of Men
Take Our Herbal Remedies
Book on Skin Diseases, New Treatise on Chronic Diseases; pamphlets on Manhood and Diseases of Men; booklet on Female Ills; advice and diagnosis form free. Consultation free. Open 2 to 6 and 7 to 8 every weekday except Wed. and Sat.
The English Herbal Dispensary, Ltd.
1359 Davie, Vancouver, B.C.

TABLE LAMPS AND FIXTURES
Now on Display—Specially Priced—Splendid Values
Hawkins & Hayward
Electrical Quality and Service Store
1121 Douglas Street, Cor. View
Phones 643 and 2627

Mine owners in the gold districts of Rhodesia are disturbed because prospecting is declining.

ANNOUNCEMENTS

We invite you to come and have three free treatments, without obligation. The Original Wilshire I-on-a-co Belt has relieved many Victorians. It is up to you. Office hours: 12 noon to 6 p.m. Phone 2362. Note the number: 504 Sayward Building.

John Walter, of The London Times, to speak Tuesday, April 10, 8:15 p.m., at First Baptist Church, Quadra Street; auspices National Council of Education. Reserved, 50c; general admission, 25c. Tickets at Fletcher's, Times and Colonist.

Over and Over Again does Miss Hanman suggest that for your own sake treatments should be taken without delay. Naturally, the trouble but increases with time—consequently the more difficult to combat. 503 Sayward Building.

A New Kiddies' Hat Shop—Miss Frith, 1619 Douglas Street, has entirely remodeled her shop and added a new department for little girls' hats. Do not fail to see these hats before choosing a tiny tot's Easter bonnet.

For your Easter Vacation try Kilmalu, Mill Bay, the new holiday resort. Modern comforts and conveniences. Lovely sea beach, warm sheltered situation. Boating, fishing. Particulars from Captain Rutt, Cobble Hill, Phone 5R3, Cobble Hill.

Announcing New Beautycraft Salon, 732 Fort, next to Devonshire House. Complete beauty service, with or without appointment. Seattle expert gentleman haircutter and permanent waver. Phone 466. Open Saturday nights.

Women's Canadian Club—Tuesday, April 10, 2:45, Empress Hotel. Seymour Hicks, noted English actor, will speak. Soloist, Mrs. D. B. McConnan.

H.B.C. Hairdressing Parlors. Complete Beauty Parlor service, with or without appointment. Expert wig and toupee makers. Phone 1670.

Fairfield Nursing Home, convalescents and invalids. Mrs. Woods, graduate, principal. 526 Harbinger Avenue. Phone 2442.

The Five C's Junior Football Club will hold a Rummage Sale on Saturday morning next, at 10 o'clock, at 1430 Government Street.

NuBone Corset Parlor—Custom-Made Corselettes, Corsets, Silk Lingerie. Satisfaction guaranteed. Phone 8554, after 2.

F. J. Sinnett Law Offices removed to Bank of Nova Scotia Building, 1305 Douglas Street.

J. Ringshaw wishes to thank his past customers, and is now at Eve Bros. Phone 2552.

We Have It. Sheen Polish at the Beaumont Grocery, Esquimalt.

COAL%
Try Nanaimo-Wellington and you'll never use any other. It's so clean and satisfactory.
PAINTER & SONS
617 CORMORANT ST. PHONE 536

Capital City Building Society and Savings and Loan Association

A drawing for a loan will be held on Friday, April 20, at 8:00 p.m., at 311 Pemberton Building.

Shares issued up to time of drawing will participate. For particulars, apply to the Secretary-Treasurer,

T. J. GOODLAKE
1008 Broad St.

Needlework done by Mary Queen of Scots, Queen Elizabeth and Margaret Beaufort, mother of Henry VII, was recently displayed in London at a hospital benefit.

DR. HAMILTON'S PILLS
FOR HEADACHE, BILIOUSNESS, CONSTIPATION, INDIGESTION, KIDNEYS, LIVER, BOWELS

Certainly

Those old curtains can be cleaned! Our New Curtain Department will give you a professional service for your curtains, draperies and hangings that will please you.

NEW METHOD LAUNDRIES, LTD.
Dyers and Dry Cleaners *Phone 8080*

A Better Run for Your $ Money $

Buy Firestone Tires From Us

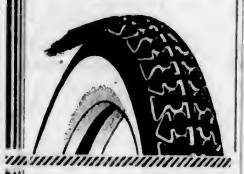

Easy Payments

NO INTEREST

Tom Lumsden
853 Yates St. Phone 6277

MINERAL EMPIRE IN CANADA NORTH

New York Writer Much Impressed With Railway Building In Manitoba

TORONTO, Ont., April 6.—"The main idea I am taking back to New York with me," said Arthur Hunt Chute, author and magazine writer, who made an extended trip recently along the Hudson Bay Railway to Hudson Bay and beyond, in search of material for a book which he intends writing, "is that Canada's empire of minerals is probably going to supplant her empire of wheat to the south. Her empire of minerals is pushing the map up to the north. The discoveries to the north are giving Canada depth. While I was up there, there was a discovery of silver and nickel along the new railway."

Mr. Chute characterizes the Hudson Bay Railway as a "dream railway," which set out to be a grain route, but will end by being a mineral high road. Referring to railway builders in the Hudson Bay district, the writer says: "They're not talking about the great days of Canada in the past. They're making great days for the future. Klondike was a hit-and-miss affair to this northern Manitoba business. It's more industrial mining. Take Harry MacLean, the railway builder up there. He builds a mile and a half of line a day. On January 3 he started the Flin Flon line, and by March 16, when I left, he had fifty-three miles completed. The whole affair gets bigger and bigger. They thought Flin-Flon would involve the expenditure in that part of the country of $50,000,000. Now its running to $100,000,000.

Arthur Hunt Chute has been an able seaman before the mast, and during the war he served with the Canadian Artillery. He is a member of the Author's Club, of New York. He was a war correspondent during the Balkan war of 1912-13, and was in Northern Africa during the French campaign. He was also at Vera Cruz when the American force landed there in 1914.

NEW YORK, April 6.—German is to be sung in the White House on May 18, for the first time since the war. The Arion Singing Society of Brooklyn will give a programme in the Blue Room. The members will be introduced to the President and Mrs. Coolidge by the German Ambassador.

Banana growers in Nicaragua are trying to replant their plantations, which were almost abandoned during the revolution.

Women's Clubs and Societies

St. Matthew's W.G., Langford

A meeting of St. Matthew's Women's Guild, of Langford, was held on Thursday afternoon at the home of Mrs. H. A. Hincks. Arrangements were made for an apron and home cooking sale to be held at the home of Mrs. G. Coney, on Thursday afternoon at 2.30 o'clock. Afternoon tea will be served, a guessing contest, and an attractive flower bed with prizes for children, will be provided. Any contributions for stalls will be acceptable. Mrs. R. McKinnon and her son Arthur, who have ben visiting Mr. and Mrs. G. Aikman, of the Highland district, have returned to their home in Vancouver.

Porter Chapter, I.O.D.E.

The monthly meeting of the Porter Chapter, I.O.D.E., Chemainus, was held on Tuesday at the home of Mrs. R. B. Halhed, thirteen members being present. Owing to the absence of Mrs. Reed, Mrs. L. O. Hill occupied the chair. Mrs. Russell Robinson was appointed a delegate to attend the annual convention, to be held in Vancouver during the latter part of the month. Expenses of travel will be paid by the chapter, money being voted for this purpose. It was decided that the members help in the work of clearing the cemetery grounds, Mrs. Reed and Mrs. Alex. Work being appointed to attend a meeting regarding this. The hostess served tea at the conclusion of the meeting.

Island Women Are Active in All Institute Plans

PARKSVILLE

The regular meeting of the Parksville Women's Institute was held in the Parish Hall on Wednesday. Mrs. Willcox presided and voiced the pleasure of the members in having as their guests the directors and members of the Qualicum and District Women's Institute. Mrs. (Dr.) Davis acted as secretary in the absence of Mrs. Cruse. The president thanked all who helped to send the ten cases of eggs to the Solarium. After discussion, it was arranged to have a demonstration of icing and decorating cakes at the May meeting, and a display of work will also be held, all members being asked to bring fancywork and any article of interest, either ancient or modern.

An interesting debate was then held. Mrs. Gordon Browne and Miss Pettigrew, of Parksville, scored most excellent points and proved to many people that the women of the Victorian era were more efficient than the women of the present day. Mrs. Muir and Mrs. Luff, of Qualicum, responded equally well, and a ballot being taken, it was found that the majority were in favor of the women of the present.

A social hour was then spent, Mesdames Abernethy, Burke, Clarkson and Craig serving tea.

SHAWNIGAN LAKE

The Shawnigan Lake Women's Institute held its monthly meeting in the S.L.A.A. Hall on Thursday at 2.30 p.m. Mrs. Mason Hurley was in the chair and fourteen members were present. Mrs. Gannon was elected official delegate to the district conference at Duncan on May 15 and 16, and Mrs. Layton institute delegate. The conveners gave interesting accounts of their activities. A boys' and girls' poultry club has been started; two more pictures had been presented to the school; the series of lectures on home nursing has terminated with an examination, the results of which will be to hand some time next week. A prize will be given by the institute to the girl getting the highest number of marks. Nurse Armstrong was presented with a silver pencil by the members of the class.

Legislation relative to health insurance, maternity benefits and the care of subnormal children was discussed at some length. A resolution from the Shirley Institute was read and endorsed, and one from the Royal Oak Institute after some discussion was ordered tabled.

A letter calling for support from the League of Nations' Society in Canada met with the approval of the meeting and the secretary was instructed to send the annual subscription and to help in the drive. The next sewing bee will be held at the home of Mrs. Christison on April 17.

Mrs. A. Kingsley gave a most instructive demonstration on the carding of raw wool for quilts, how to start a quilt, the amount of wool and covering materials required. Several members have planned to make quilts as soon as they can procure wool.

Mrs. Wheelton, Mrs. Dyson and Mrs. A. E. Morris were hostesses for the afternoon and served tea before the meeting adjourned.

To Wed Aide-de-Camp of His Excellency

MISS MARGOT FLEMING

Only daughter of Mr. and Mrs. Hugh Fleming, of Rockliffe Park, Ottawa, and granddaughter of the late Sir Sanford Fleming, whose engagement to Caryl Nicolas Hardinge, fourth Viscount Hardinge and aide-de-camp to Viscount Willingdon, is announced.

SWEET CLOVER CROP ON DAIRY FARM ADDS MUCH TO NET INCOME

CONCORD, N.H., April 6.—An experiment in scientific dairy farming, which appears to have proved not only practical but very profitable, is reported by A. B. Hough, of Lebanon, N.H. Mr. Hough has a herd of twenty-five cows. By planting five acres of sweet clover he found that he saved $35 in one month on his grain bill and secured a thousand pounds more milk.

Mr. Hough's experiment with sweet clover convinced him that among other advantages he saved the labor and expense of cutting green feed every day. His experience has convinced seven other Lebanon farmers that they should plant a similar crop next year.

His figures are for the months of August in 1926 and 1927. During the earlier year, when he planted no clover, his grain bill was $94, whereas a year later it was $57. In the former case his feed cost per hundredweight of milk was $1.15 and in the latter only $1.

Health and Diet Advice

By DR. FRANK McCOY

Dr. McCoy's menus suggested for the week beginning Sunday, April 8:

Sunday—Breakfast: Waffles with a small amount of maple syrup, stewed figs. Lunch: Baked eggplant, string beans, celery and ripe olives. Dinner: Roast veal, cooked spinach and parsley, salad of sliced tomatoes, ice cream.

Monday — Breakfast: Poached eggs on Melba toast, stewed prunes. Lunch: Baked ground beets, head lettuce with cream cheese dressing. Dinner: Broiled lamb chops, asparagus, salad of shredded raw cabbage, grapejuice whip.

Tuesday—Breakfast: Wholewheat mush with milk or cream, stewed raisins. Lunch: 8-ounce glass of orange juice. Dinner: Vegetable soup, Salisbury steak, cooked celery, buttered carrots, baked pears.

Wednesday — Breakfast: French omelette, toasted cereal biscuit, stewed apples. Lunch: Baked potato, salad of molded vegetables in gelatin (beets, carrots, celery). Dinner: Roast of mutton, baked parsnips, cauliflower salad, cup custard.

Thursday—Breakfast: Cornmeal mush with milk. Lunch: Baked squash, cooked lettuce, salad of grated raw carrots. Dinner: Celery soup, roast pork, stewed tomatoes, baked egg plant, plain Jell-O or Jell-Well (no cream).

Friday—Breakfast: As many oranges as desired. Lunch: *Spinach and cheese en casserole, shredded lettuce. Dinner: Tomato and celery vegetable broth, broiled white fish, mashed turnips, combination salad of raw cabbage, tomatoes and celery, stewed apricots.

Saturday — Breakfast: Cottage cheese, baked apple, Melba toast. Lunch: Baked egg plant, string beans, lettuce. Dinner: Roast pork, spinach, salad of celery and tomatoes, prune whip.

*Spinach and Cheese en Casserole: If the fresh spinach is used, wash carefully in several waters to remove all traces of grit. The water that clings to the leaves after the final washing affords enough moisture for cooking in one of the heavy aluminum pans tightly covered. After about ten minutes' cooking, fill the bottom of a casserole with the finely chopped hot spinach (if canned, heat before putting into casserole) and add a generous sprinkling of grated cheese. Add more spinach, another layer of grated cheese, and so on until the casserole is filled, covering the top with the grated cheese. Place in a very slow oven until the cheese begins to melt, but do not allow it to brown, or to even become tough through actual cooking. Serve immediately, while hot.

I receive hundreds of letters daily from readers asking me to give them the basic few rules of proper food combinations. I have therefore prepared a special brief article on this subject. You can obtain this by writing to me and asking for my article called "Food Combinations."

Correspondents wishing to communicate with Dr. McCoy are advised that his address is Builders Exchange Building, Los Angeles, California, U.S.A.

Secrets of Ancient Mexico Are Menaced

NEW YORK, April 6.—The secrets of prehistoric Mexican civilizations are to be sought out this Summer by two young New Yorkers and a Mexican in a forty-foot sailboat, but the seekers will not know whether they have found anything of value until after they get back.

They are Harry Block, who is connected with a publishing house; his brother Louis, who is a painter, and Miguel Covarrubias, a Mexican painter. They are not archaeologists and so will merely describe, in word and picture, what they see, and on their return submit it to professional archaelogists said to be sponsoring the trip for decision on its worth.

In the sailboat, now being fitted with an auxiliary engine at Portland, Me., the trio will attempt to reach the headwaters of rivers in Yucatan and along the Southwest Coast of Mexico from Oaxaca to the Guatemalan frontier.

Australia has a $10,000,000 wheat shortage.

Camera Man: "Get closer together, boys, if you want a good picture."
—Low in The London Evening Standard.

Serve breakfast promptly!

SHREDDED WHEAT

Gets the family down on time
Prepared quickly and easily
Warm in oven and add hot milk
• MADE AT NIAGARA FALLS •

BIBLE DICTIONARY IS 300 YEARS OLD

OTTAWA, April 6.—A Biblical dictionary printed in three languages and bearing the date of 1607 is now in the possession of an Ottawa man and is considered one of the oldest printed books to be found in Canada. Experts have valued the book at several hundred dollars.

It is owned by N. F. McKee, of this city, and has been in possession of the McKee family for three generations, although only recently discovered among a number of old papers and books by the present owner. It came into the possession of Mr. McKee's grandfather from a family of ministers named Fraser.

To the modern student of the art of printing the book is a great curiosity and has been viewed with great interest by numerous students in this city.

The book, although apparently 321 years old, is in a remarkably good state of preservation.

See Our Special Window Display on View Street of

Easter Gift Suggestions

Priced from 75¢ to $10.00

Something Here That Will Please

Mitchell & Duncan
LIMITED
Jewelers
Cor. Government and View Streets
Phone 675

Get a Comfort Plate

Learn how a carefully made plate can fit every crevice in your mouth—and withal you save from $15

DR. COULTAS
1209 DOUGLAS ST.
(GROUND FLOOR)

A HOME FURNISHED FOR $375

The Standard Furniture Co. furnishes a three-room cottage or flat complete for $375, including everything you need to start right in housekeeping with. Just look over the list below, and if you have time look over the articles at the store, 719 Yates Street.

DINING-ROOM
Eight-Piece Solid Oak Dining-Room Suite, consisting of mirror-back buffet, set of six leather-seated chairs and extension dining table, large floor rug, window shades, curtains and rods.

BEDROOM
Lady's ivory or walnut triple-mirror dressing table, aent's chiffonier with mirror, Simmons steel bed to match, with spring and felt mattress, two pairs of sheets, two pairs pillow cases, pair superior wool blankets, bedspread, pair feather pillows, floor rug, 9.0 x 10.6; curtains, rods and window shades.

KITCHEN
Polished top guaranteed steel range with water jacket, three chairs, drop-leaf table, floor covering, 9.0 x 10.6, curtains, rods and window shades, twenty-four pieces silverware and cutlery, forty pieces cooking and kitchen utensils, pots, pans, kettles, brooms, wash tub, axes, pail, etc.

Any article can be changed, added or deleted to suit the convenience of the customer.

Terms Arranged Without Interest

Standard Furniture Co.
719 YATES STREET

Victor

(VE) Orthophonic **Records**

Together
(With a vocal refrain full of heart-throbs)
Waltz Waring's Pennsylvanians 21213
Instrumental Paul Whiteman's Concert Orchestra 35883

My Ohio Home
Fox Trot Jean Goldkette and His Orchestra 21166
Vocal Harrington and Bersch with "Sleepy" Hall's Banjo 216515

Ramona
Another Big Spanish Dance Hit by the "King of Jazz"
Waltz Paul Whiteman and His Orchestra 21214

There Must Be a Silver Lining

Fox Trot Waring's Pennsylvanians 21227

Selections from the
"Show-Boat"
New York's Leading Musical Production

Ol' Man River
Make Believe
Paul Whiteman and His Orchestra
Record No. 21218

Why Do I Love You?
Can't Help Lovin' Dat Man
Nat Shilkret and The Victor Orchestra
Record No. 21215

Also the latest Red Seal records by famous Victor artists

Victor Talking Machine Co. of Canada, Limited

HIS MASTER'S VOICE

The Mirror of the Mode

By MARY MARSHALL

PATOU—a conservative French dressmaker who was among the first to design special sports apparel—

Drecoll—whose faultless creations so many well-dressed actresses admire—

Cyber—famous for picturesque afternoon frocks—

Premet—always very Parisienne, simple, elegant—

Worth—still first choice with the old aristocracy of France—still the dressmaker of queens—

Chanel—who knows the value of youthful lines, fine handwork, and the patronage of well-dressed Americans—

Doucet—known for more than a hundred years for clothes of conservative good taste—

These are the dressmakers who at present sponsor the touch of lingerie at the neckline—sometimes at neck and cuff. Endorsed by a list like this who can doubt that the "touch of lingerie" will win out and that before long the frock that touches skin at neck or throat without some bit of lace or lawn, pique or muslin will be as unusual as it was in days before the war? After all the collarless frock was a war measure—a war measure that continued because women had grown lazy in matters of dress and didn't want to be bothered with bits of lingerie that showed marks of soil and had to be changed every day or two.

On black satin frocks these lingerie accessories are often of flesh-colored georgette. Sometimes they are of cream color or beige or even of a light tinted color to blend with the darker tone of the frock. Worth has hit upon the clever idea of making a sort of fichu from large linen handkerchiefs.

Above at the right the big collar sanctioned by Vionet of Paris. It is of white georgette and is worn with a black cloth dress. Below this is a deep bertha collar with a bow of ecru Alencon lace. The lace collar with ruffle at one side and jabot at the other shows an unusual arrangement of gold ring. The long pleated jabot at the left is of chiffon attached to a narrow collar with hemstitched cuffs to match. It is worn with a printed green and white frock with a green belt placed over the end of the jabot.

It's the fashion to wear your sign of the zodiac—embroidered on the pocket of your jumper, the front of your sweater, appliqued in contrasting color on the side of your hat, or even in large courtplaster patches pasted on the leg so that they will show through the transparent stocking. You must be sure to use the sign appropriate to the time of your birth. If you would like to know the correct sign for the various times of the year send me a stamped, self-addressed envelope and I will send you this week's illustrated folder, which also shows simplified designs for all the signs—which you may copy in adding this new decorative note to your own costume.
Address, care of McClure Newspaper Syndicate, 373 Fourth Avenue, New York City.

Mary Marshall

THORNE'S SHOE SALE

STILL GOING STRONG

SORREL TAN STRAP SHOES
Cut-outs and trims, novelty patterns. From $3.98

Just a Few Pairs Left
LADIES' GREY KID STRAPS
Cut-out pattern $3.98

LADIES' BLACK AND BROWN OXFORDS
Fine quality kid. Good year Special $4.98

LADIES' TAN OXFORDS AND PATENT STRAPS
While they last $3.48

BOYS' DRESS BOOTS
Goodyear welts. Sizes 1 to 5. Quality footwear reduced to $3.48

MOTHERS, LOOK! CHILDREN'S BLACK OXFORDS AND PATENT STRAPS
Special at $1.88

MEN'S BLACK AND BROWN OXFORDS
Broken sizes. To clear at $3.48

All Thought of Profit Has Been Forgotten

A Gigantic Collapse of Shoe Prices

OUT THEY GO!
Ladies' Novelty Shoes
Patent, Satin, Black and Brown Kid, Blonde and Suede Strap Shoes. Low, medium and spike heels. Assorted sizes. Special Price..... $1.98

DOOR OPENS 9 O'CLOCK SHARP THIS MORNING

BLACK, BROWN and PATENT STRAPS
Low, medium and high heels. $6.50 and $7.00 values. To clear at, per pair ... $2.98

EDMONDS
The leading shoe in America for young men. Stylish OXFORDS, Goodyear welt, wide toes. Reg. $11.50. Sale, $8.80

Men! Here's Your Bargain
WORK BOOTS
Panco or leather soles. Sizes 7 to 11. Values from $5.50 to $7.00. Going at $3.89

Buy Your Easter Footwear HERE

1316 DOUGLAS

TWO DOORS BELOW THE "BEEHIVE"

Society and Women's Affairs

Personals, Parties Visitors

Guests at Beach Hotel

Guests arriving at the Beach Hotel yesterday included Mr. and Mrs. B. Hewitt and child, Mrs. R. C. Boyle, Mr. and Mrs. R. Long, Dr. and Mrs. Elwood Cox, Dr. and Mrs. Archie Johnson, Mr. and Mrs. A. D. DesBrisay, Mr. and Mrs. James Macdonald, Mr. and Mrs. Edward Lipsett, all of Vancouver; Mr. and Mrs. C. E. Miller, North Vancouver; Mrs. C. M. Noble, Master Noble and Mrs. G. C. Nickerson, and Mr. and Mrs. Bohoskey and three children, Portland; Mr. and Mrs. Garrett, Miss R. Garrett and Master Peter Garrett; Mrs. J. H. Ballinger and son, Mr. Johiah Collins and Mr. McCord, Seattle.

• • •

Chemainus White Drive

A successful whist drive was held by Review No. 19, W.B.A., on March 29. Eight tables were in play, the prize-winners being as follows: Miss Elsie Jacobson, ladies' first; Miss Clara Cave, consolation; Mr. Cave, men's first; Mr. Estridge, consolation. Mrs. Wahn, with ticket No. 90, was the winner of a table runner which was raffled. Refreshments were served by the members at the conclusion of the whist.

• • •

Tea Guests at Hotel

The following tea guests were noticed at the Beach Hotel yesterday afternoon: Colonel and Mrs. Wilby and family, Mrs. A. T. Goward, Mrs. George Richardson and Miss Florence Richardson, Mrs. J. M. Lay, Mrs. R. C. Boyle, Mrs. L. E. Pierce, Miss V. Phipps, Mrs. L. Herchmer, Mrs. J. R. McIlIree, Miss Doreen Grant, Dr. and Mrs. Denton Holmes, Miss Merrick, and others.

• • •

Will Attend Wedding

Mrs. Walton and Mrs. Curtis, of 726 Fisgard Street, will be passengers on the Sol Duc to Port Angeles, to attend the wedding of Miss Doris Sullivan, which takes place at St. Andrew's Church on Sunday at 2:30 o'clock. Miss Sullivan is the granddaughter of Mrs. Walton. Rev. McLean, Goldie, will officiate.

• • •

Vancouver Visitors

Among the registrations from Vancouver at the Empress Hotel yesterday were Mr. and Mrs. C. A. Banks, Mr. and Mrs. J. N. Ellis, Mr. and Mrs. Charles Saunders, Mrs. Jonathan Rogers and Miss R. Rogers, Mr. and Mrs. Wilkinson Brighouse and Mr. and Mrs. J. B. Pattullo.

• • •

Spending Holiday in Seattle

Miss Violet Fowkes, Olympia Avenue, left yesterday afternoon to spend the Easter holiday with friends in Seattle and will return on Tuesday.

• • •

Here From Mainland

Mrs. Carew-Gibson, of Vancouver, is registered at the Strathcona Hotel.

• • •

Visitors From Prairies

Mr. and Mrs. T. D. Green, of Rocky Mountain House, Alta., are guests at the Empress Hotel.

• • •

Here From Montreal

Mr. and Mrs. F. N. Southam, of Montreal, are guests at the Empress Hotel.

• • •

In Seattle

Mr. and Mrs. Fleet Robertson are spending a few days in Seattle.

• • •

Eric Dunn, are spending a short holiday in Victoria before visiting friends in Vancouver.

• • •

Miss Enid Berry has left for Vancouver.

• • •

Mrs. Ross Pendleton spent a short time in Vancouver on Thursday.

• • •

Miss Tressie Gilliland has left for Victoria, where she will spend the holidays with her parents.

• • •

Mrs. Moseley, who recently had a serious operation, is progressing very favorably.

To Teach African Natives How to Weave

MISS Marjory Pope-Ellis is an interesting visitor in Canada just now from her home near the city of Pietermaritzburg, Natal, South Africa. She is on her way home after a trip to California. Here is shown a picture of Miss Pope-Ellis, and a bush scene taken on her mother's 8,000-acre estate in South Africa. The figures in the foreground are some of the Zulus who live on the farm. Shown above is a Zulu type house adapted to European use. Miss Pope-Ellis is taking back a knowledge of weaving to teach the natives.

Gibbins Road News

Mrs. Howell Paine and her mother, Mrs. Howell, are spending a month at Cowichan Station where they hope to be joined by Mr. Howell Paine who is convalescing at Shaughnessy Hospital, Vanconver, after his recent operation.

• • •

Mr. J. E. Cooper, who with his wife and two children recently came from England, have leased the Paine property on Gibbins Road and are taking up residence there this week.

• • •

Mr. and Mrs. A. Burkholder have as their guests Mr. and Mrs. Davidson, of Clear Water, Alberta.

Alert Bay News

The Ss. Catalla made her first trip to Alert Bay on Saturday, March 31, since her repairs have been completed. Among her passengers for Alert Bay was Rev. Archdeacon Laycock, from Victoria. While in Alert Bay, Archdeacon Laycock will be the guest of Rev. and Mrs. F. Comley, and during Holy Week is conducting a special mission.

• • •

Miss Clayton, of Vancouver, has joined the staff of the Girls' Home of the Indian Industrial Schools.

Port Alberni News

Mrs. Floyd Byles and son, Jack, left for Bellingham on Thursday.

• • •

Miss Lola Whitworth and Miss Barbara Johnstone left for Vancouver on Thursday where they will spend the Easter holidays.

• • •

Mrs. J. L. Dunn and son, Mr.

• • •

Miss Enid Berry has left for Vancouver.

• • •

Mrs. Ross Pendleton spent a short time in Vancouver on Thursday.

• • •

Miss Tressie Gilliland has left for Victoria, where she will spend the holidays with her parents.

• • •

Mrs. Moseley, who recently had a serious operation, is progressing very favorably.

Nanoose Personals

Mr. and Mrs. C. Clarke and family have left Red Gap to make their home in Vancouver.

• • •

Mr. Eric Anderson and Mr. Stanley Anderson have arrived from England and are visiting their aunt, Mrs. Sidney Rumming.

• • •

Mrs. H. Hardy has returned from visiting in Vancouver.

• • •

Miss Frances Nichlin has left to spend Easter week visiting her parents at Errington.

• • •

Mrs. J. Halifax, of Vancouver, is the guest of Mrs. E. A. Smith.

• • •

Lloyd Keller, of Vancouver, is visiting at Nanoose, the guest of his grandparents, Mr. and Mrs. C. Hardy.

• • •

Miss Gertrude Pensford has left to spend the Easter vacation at her home at Parksville.

• • •

Mrs. McAdam and Mrs. McMasters were recent visitors at Nanoose, the guests of Mrs. Glen Webster.

• • •

Miss Annie Horocholin is visiting in Victoria.

• • •

Mr. G. Hutchings and Mr. W. Hutchings were recent visitors at Nanoose.

• • •

The many friends of Mrs. Charles Lippett will be pleased to know she is recovering from her recent serious illness.

• • •

Mr. and Mrs. E. Marks have arrived from Parksville and have taken up residence at Powder Point.

Ladysmith Socials

Mrs. Yeowart has returned home after spending an enjoyable holiday with friends in California.

• • •

Mr. C. G. Allen, of Victoria, spent a few days in this city during the week.

• • •

The Misses Gourlay, of Vancouver, have returned home after being the guests of Mr. and Mrs. D. S. Gourlay for a short vacation.

Chemainus Personals

Misses Doris and Eileen Powel, of Duncan, were week-end visitors of Mrs. R. Jarrett.

• • •

Mr. and Mrs. Harold Howe are spending a holiday in Vancouver.

• • •

Mr. Philips is spending the week-end in Vancouver.

• • •

Mr. Douglas Cree is visiting his mother in Victoria for the Easter vacation.

• • •

Mr. Frank Rattenbury, of Victoria, was a visitor here during the week.

• • •

Master Ray Clute is spending his vacation with his parents, Mr. and Mrs. R. Clute.

Courtenay Social News

Mrs. Herbert Smith has returned from a fortnight's visit to Seattle.

• • •

Mrs. W. A. B. Paul and Mrs. Peter McIntyre motored to Victoria on Thursday.

• • •

Mr. and Mrs. George Leighton have as their guest their daughter, Miss M. Leighton, R.N., of Vancouver.

Colwood Personals

Mr. H. S. Meadows, of Prince Albert, is visiting his family.

• • •

Mrs. Hawkeswood, of Calgary, is visiting her daughter, Miss G. Hawkeswood.

"I couldn't get out of marrying her," Henpeck exclaimed. "When she proposed, she said, 'Will you marry me? Have you any objection?' You see, no matter whether I said 'yes' or 'no,' she had me."

"Why didn't you just keep silent, then?" enquired his friend.

"That's what I did, and she said, 'Silence gives consent,' and that ended me."

Fashion Fancies

By Marie Belmont

Fur is used in many novel ways to trim the latest Spring coats. Sometimes a coat may not have a fur collar at all. The fur may appear in the shape of cuffs, but more often it is used as a collar.

The interesting collar worn with the coat in the illustration may be seen on many of the newest models. This particular collar is detachable, and may be worn with a suit or another coat, while this coat is equally smart without it.

The coat itself is cut on loose though slim lines, and features loose cuffed sleeves.

Newly Wedded Pair to Reside In Lillooet

VANCOUVER, April 6.—A quiet nuptial service was solemnized on Wednesday evening at the residence of the bride's parents at 4888 Angus Avenue, when Margaret Muirhead, only daughter of Mr. and Mrs. R. R. Burns, was united in marriage to Dr. T. C. Holmes, son of Dr. and Mrs. W. Lane Holmes, of Beach Drive, Victoria. Tall vase baskets holding pale pink carnations made an attractive setting for the reading of the marriage service which was performed by Rev. A. E. Mitchell.

The bride, given in marriage by her father, wore a handsome ensemble costume, a combination of rose beige novelty tweed and flat crepe, and a close-fitting model hat of harmonizing straw, with front ornament of rhinestone. Her corsage bouquet was composed of orchids, roses, lily of the valley and bridal fern.

As bridesmaid Miss Madge Burton wore a semi-tailored gown of Wedgwood blue flat crepe and a close-fitting hat of black French felt. She carried an arm sheaf of pastel pink carnations intermingled with fern. Dr. W. E. Harrison supported the groom as best man, and Miss Peggy Maynard supplied the wedding music.

At the conclusion of the ceremony a reception was held for relatives and intimate friends, the drawing-room being artistically decorated for the occasion with roses and tulips. Mrs. Burns received the guests wearing an attractive gown of atmosphere grey georgette, fashioned in coat effect with front panel of matching lace and having an ornament of rhinestone to fasten the belt. She wore a corsage bouquet of Ophelia roses.

In the dining-room the floral decorations were daffodils, and the prettily appointed tea table was centred with the three-tier wedding cake encircled with white tulle and violets, while tall yellow tapers in silver sconces were placed at intervals. Mrs. A. B. MacDonald and Mrs. Kenneth Burns presided, and assisting serviteurs were Miss H. McLeod, Miss Velma Copoer, Miss R. Peel, Miss Bessie Knox, Miss May Knox and Miss Dorothy Banks.

Later in the evening Dr. and Mrs. Holmes left for a honeymoon trip to Victoria, after which they will reside at Lillooet.

Shower at Brentwood

BRENTWOOD, April 6.—Mrs. W. Watt entertained at a delightful shower, in the Hall, on Wednesday afternoon in honor of Miss Hilda Maber, whose marriage to Mr. E. Rochon will take place April 10.

The numerous gifts were presented by little Joyce Thomson who, dressed as a fairy, led Miss Maber to a wishing well wherein the gifts were concealed.

Mrs. T. Walker, on behalf of the Women's Institute, of which Miss Maber is president, presented her with a beautiful lustre tea service with the sincere wishes of the institute for her future happiness. Miss Maber in a few words thanked everyone for their kindness and lovely gifts.

During the afternoon a delightful vocal solo was given by Mrs. J. Jarvis, accompanied by Mrs. Petch, which was greatly enjoyed.

The dining-room was beautifully decorated with pink and white streamers from which was suspended a huge pink bell, under which the guest of honor was seated at a tea table which was centered with a basket of pink tulips tied with pink tulle.

Among those present were: Miss Hilda Maber, Mrs. C. H. Maber, Mrs. W. Watt, Mrs. J. Jarvis, Mrs. J. Osborne, Mrs. T. Walker, Mrs. R. J. Freeland, Mrs. A. Guy, Mrs. Johnston, Mrs. T. J. Parsell, Mrs. F. Walker, Mrs. A. R. Anderson, Mrs. A. Hole, Mrs. H. Blakey, Mrs. McCleod, Miss J. Anderson, Mrs. H. Creed, Mrs. R. W. Sluggett, Mrs. J. W. Thomson, Mrs. Petch, Mrs. J. Stewart, Mrs. F. J. Sluggett, Miss R. Hagan, Mrs. L. Thomson, Mrs. Hall, Miss N. Hagan, Mrs. Atkins, Mrs. Simprecht, Mrs. W. O. Wallace, Mrs. T. Peden, Mrs. T. Rice, Mrs. S. Lee, Mrs. H. Ward, Mrs. Hydes, Mrs. Locousiere, Mrs. McQueen, Mrs. Radcliffe, Mrs. F. Lindsay, Mrs. T. Haddon, Mrs. A. Heyworth, Mrs. H. Buckle, Miss L. Wilkinson, Miss M. Anderson, Miss Gladys Guy, Miss R. Haddon, Miss L. Walker, Miss Hope Sluggett, Miss Joyce Thomson and Miss Phyllis Maber.

Kitty McKay

By Nina Wilcox Putnam

The girl friend says she could no more keep a secret than a hen could lay a carpet.

Seymour Hicks Will Address Women's Club

Seymour Hicks, eminent English actor, who is appearing at the Royal Victoria Theatre all next week, will be the speaker at the meeting of the Women's Canadian Club on Tuesday at 2:45 o'clock at the Empress Hotel. Mr. Hicks will be accompanied by Mrs. Hicks (Ellaline Terriss) and their daughter, Miss Betty Hicks. Mrs. D. B. McConnan will be the soloist.

PETER PAN NURSERY

The Peter Pan Nursery School held its breaking-up entertainment for the mothers on Thursday afternoon. The large nursery looked pretty with its colorful furnishings, toys and Spring flowers. Little Edna and Phyllis Wilkinson, Ralph Ball, Erna Fitzsimmons, Jean and Donald Scott and others recited the "Queen of My Tub," and other songs and verses composed by Miss Elliot.

A plant which contains rubber latex, which can be easily extracted, was recently discovered near Guaymas, Mexico.

Phone 647

J. Kingham & Co., Ltd.

Continuous Clarification System Used

Pantorium Dye Works

Fort and Quadra Sts. Phone 1309

Try the Victoria Service — There's None Better

Hot Tonic Oil Shampoo

A Positive Remedy for Falling Hair

$1.00 Complete

FIRTH BROTHERS

"No-Appointment Hairdressers"

700 FORT STREET

ABOUT YOUR EYES SEE

Norman G. Cull

LIMITED

1106 DOUGLAS ST.

PHONE 7099

FLOWERS

For Every Occasion

A. J. Woodward & Sons

621 Fort Street, Victoria, B.C.

For Her Easter Present

We Would Suggest a

PERMANENT WAVE

$7.50, Up

713 Yates St. MARINELLO Victoria B.C.

No. 2 Craig Street, Duncan - Phone 220

SERVEL

The REALIZATION of an IDEAL

"Servel" Electric Refrigeration brings to your home such a measure of healthful comfort and convenience that once experienced you wonder how you ever got along without it.

THERE IS A SERVEL MODEL SUITABLE FOR EVERY HOME

Full information and the latest model Servels on display at our salesrooms.

We Will Welcome Your Inquiries

B.C. Electric

Douglas Street Langley Street

Hudson's Bay Company.

INCORPORATED 2ND MAY 1670.

Easter Groceries

Provisions, Fruits and Vegetables

Call 1670

Finest Quality New Zealand Creamery Butter, per lb. 46¢
3 lbs. for $1.35
H.B.C. "Seal of Quality" Creamery Butter, lb. 45¢
3 lbs. for $1.32
Pure Bulk Lard, per lb., 20¢
3 lbs. for 58¢
Bulk Cooket, per lb. 19¢
Burns' Shamrock Brand Hams, weighing from 10 to 12 lbs., per lb. 30¢
Swift's Premium Hams, weighing from 10 to 12 lbs., per lb. 32¢
Finest Quality Side Bacon, per lb. 38¢
"Seal of Quality" Peameal Back Bacon, per lb. 45¢
Machine Sliced Ayrshire Roll, per lb. 38¢
Swift's Premium Boneless Ham, sliced, per lb. 45¢
Prime Old Ontario Cheese, per lb. 40¢
Imported French Roquefort Cheese, per lb. 60¢
Dutch Edam Cheese, lb., 40¢

Swift's Premium Boiled Ham, per lb. 55¢
Sliced Pressed Beef, lb., 50¢
Sliced Corned Beef, lb., 30¢
Sliced Lunch Tongue, per lb. 55¢
Sliced Baked Ham, lb. 65¢

Fresh Eggs for Easter
Fresh Farm Eggs, B. C. Extras, per dozen 30¢
Fresh Farm Eggs, B. C. Firsts, per dozen 28¢

Sliced Veal Loaf, lb., 40¢
Sliced Ham Bologna, lb., 25¢
Sliced Veal and Ham Pie, per lb. 50¢
H.B.C. Special Breakfast Tea, per lb. 55¢
3 lbs. for $1.60
H. B. C. Ceylon Broken Orange Pekoe Tea, lb., 65¢
3 lbs. for $1.90
H.B.C. Freshly Roasted Pure Coffee, per lb. 45¢
Finest Quality B. C. Granulated Sugar, 20-lb. paper sack $1.50

Delicious Slab Cake
Fresh made daily in our own kitchen and displayed at the Pastry Counter.
Plain, Seed and Light Fruit Cake, per lb. 40¢
Genoa and Cherry Cake, per lb. 45¢
Rich Dark Fruit Cake, per lb. 50¢
Simnel Cake, per lb., 50¢
Swiss Rolls, each 20¢

Del Monte Brand Hawaiian Sliced Pineapple, No. 1½ squat tin 19¢
3 tins for 55¢
Libby's California Sliced Peaches, No. 2 tin 22¢
3 tins for 65¢
Empress Brand Pure Strawberry Jam, 4-lb. tin 74¢
Empress Brand Pure Orange Marmalade, 4-lb. tin 57¢
Quaker Brand Early June Peas, per tin 18¢
2 tins for 35¢

Quaker Brand Canned Sweet Corn, per tin 17¢
3 tins for 50¢
Horseshoe Brand Sockeye Salmon, flat tin 22¢
Red River Cereal, demonstrated today, per pkg., 28¢

Fruit and Vegetables

Oranges for Easter
Sweet, Juicy California Navel Oranges, extra special, per dozen 58¢

California Navel Oranges, per doz., 40¢, 50¢, 60¢, 70¢
Finest Sunkist Grapefruit, 4 for 25¢
Choice Florida Grapefruit, each, 15¢ and 20¢
Imported Celery, per stick, 20¢ and 25¢
Mexican Tomatoes, lb., 35¢
Fresh Asparagus, Green Peas and New Potatoes
Local Hothouse Cucumbers, each, 20¢ and 25¢
Nice Cauliflower, each, 15¢, 20¢ and 25¢
Fresh Local Spinach, lb., 10¢
Fine Red Rhubarb, 3 lbs. for 25¢

Seed Section
Early Rose, Burbank, Netted Gem Seed Potatoes (not certified)—
10 lbs. for 25¢
100-lb. sack $2.00
B. C. Government Certified Seed Potatoes, Sir Walter Raleigh and Netted Gems—
25-lb. sack $1.00
50-lb. sack $1.85
100-lb. sack $3.50
Crosland Bros.' Famous Sweet Pea Seeds, 12 varieties for $1.00
F. James & Bros.' Collection of Vegetable Seeds, 15 varieties for $1.00
Rennie's XXX Lawn Grass Seed, per lb. 70¢
Dutch Onion Sets, lb., 25¢
Eschallots, per lb. 20¢
Finest Sunflower Seed, per lb. 15¢

Easter Saturday Meat Specials

New Season Local Spring Lamb
Legs and Loins, per lb., 58¢
Front Quarters, per lb., 38¢
Legs and Loins, per lb., 45¢
Shoulders, per lb. 32¢

Prime Steer Beef
Porterhouse and T-Bone, per lb. 38¢
Prime Rib Roast, lb., 30¢
Prime Rib Rolled, lb. 32¢
Top Side Round, per lb., 32¢
Sirloin Tip Roast, lb., 32¢
Aitch Bone Roast, lb., 30¢
Rump Roast, per lb. 28¢
Thick Rib Roast, per lb., 25¢

Local Pork
Legs, whole, per lb. 26¢
Loins and Fillets, lb., 30¢
Shoulders, per lb. 25¢
Sides, pickled or fresh, per lb. 25¢

Poultry
Roasting Chicken, lb., 48¢
Choice Fresh Fowl, lb., 40¢

Veal
Fillets, per lb. 38¢
Loins, per lb. 35¢
Shoulders, per lb. 30¢
Rumps, per lb. 33¢

—Lower Main Floor, H.B.C.

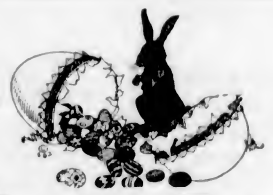

Easter Eggs

And Novelties

Chocolate Eggs
6 for 25¢
3 for 10¢
2 for 25¢
and 20¢ and 25¢
Pascall's Midget Chocolate Marzipan Eggs, 10 for 25¢
Chocolate Rabbits, Hens and Roosters, each, 10¢ and 25¢
Large Wrapped Chocolate Eggs, each, 25¢ and 40¢
Marzipan Eggs, each, 40¢
Solid Cream Eggs, each, 10¢ and 20¢
Fancy Novelties, each, 30¢, 40¢, 50¢ and 60¢
Easter Outfits, consisting of China Egg Cup, Chocolate Egg, Pepper and Salt Shaker. Prices, each, 45¢ and 75¢
China Egg Cup and Chocolate Egg, each, 10¢, 15¢ and 25¢
Chocolate Spun Cream Eggs, each 10¢
Fibre and Rustic Nests, containing small eggs and bird, each 25¢
Gaunong's Finest Assorted Chocolates, packed in fancy boxes trimmed with violets. At, each 85¢ and $1.25
Assorted Candy Eggs, per lb. 35¢

—Main Floor, H.B.C.

A SURE RELIEF FOR WOMEN'S DISORDERS

10 DAYS' TREATMENT FREE

Orange Lily is a certain relief for all disorders of women. It is applied locally and is absorbed into the suffering tissues. The dead waste matter in the congested region is expelled, giving immediate mental and physical relief, the blood vessels and nerves are toned and strengthened, and the circulation is rendered normal. As this treatment is based strictly on scientific principles, and acts on the actual location of the disease, it cannot help but do good in all forms of female troubles, including delayed and painful menstruation, leucherrhea, falling of the womb, etc. Price $2.00 per box, which is sufficient for one month's treatment. A Free Trial Treatment, enough for ten days, worth 75c, will be sent Free to any suffering woman who will send me her address. Enclose three stamps and address Mrs. Lydia W. Ladd, Dept. 24, Windsor, Ont.

Sold by Leading Druggists Everywhere.

A Fox Choker for Your Easter Costume

The tailored lines in costumes this Spring demand the Fox Choker for neckwear. We have a wonderful selection in Silver, Paradise, Greenland Blue, Summer Ermine, Titian, Lavender, Peach, Beige, Platinum, White, Red and Cross Fox and Amber. Priced from $30 Up

FUR STORAGE AND REMODELING

Under our Mr. Bell, our Storage Department is being remodeled and made up to date in the latest cool wave air vaults. Also, being an expert designer and practical furrier, you can rest assured that all furs left in his care for remodeling will be correctly done.

Foster's Fur Store

1216 Government St. Phone 1537

Jubilee Hospital Tag Day Today

Hudson's Bay Company.

INCORPORATED 2ND MAY 1670.

Other Stores at Winnipeg, Yorkton, Saskatoon, Edmonton, Calgary, Lethbridge, Nelson, Vernon, Kamloops and Vancouver

Phone 1670 For Quick and Courteous Service
Private Exchange Connecting All Departments

Easter the Greatest Dress-Up Season of the Whole Year

This Store, With Its Immense Stocks of Style-Right Apparel, Is Ready to Help You Do Full Justice to That Occasion

Sildick Blouses

Smartly Fashionable for Sports Wear

Sildick is a fine quality shirting manufactured from the purest silk, and Sildick Blouses—well, you should see them to appreciate their smart tailoring and exquisite colorings and stripes. Where well-dressed women gather in the field of sports, there you will find Sildick Blouses. Sizes 36 to 42. Price **$17.50**

Silk Hosiery

In Fashion's Favorite Shades

Corticelli Full Fashioned Hose, silk to the welt, with double sole, high spliced heel and wide garter top, sung fitting ankle and well fashioned leg. Full choice of correct Easter colors. Sizes 8½ to 10. Price, pair, **$1.95**

French Imported Kid Gloves

Fine French Kid Gloves, shown in two charming new cuff styles, featuring two-tone color combinations; one in bow effect; the other in circular cuff with pearl stud trimmings. Shown in smart new color tones of mode, silver and tan. A perfect fitting glove for gift or personal use. Sizes 5¾ to 7. Price, per pair, **$3.25**

Easter Handbags

Stunning new ideas in Real Calfskin Handbags of exquisite workmanship and finish. Shown in the leading color tones and fitted with interior swing purse, mirror and good moire lining. Specially Priced at **$6.50**

The New Triangle Scarves

New and interesting styles in Crepe de Chine Triangle Scarves. Printed in all-over and coin spot designs. The color variations are extremely smart. Fashion decrees these scarves to be worn with sports dress or suit. Priced at, each, **$1.95, $2.95** and up to **$5.95**

—Main Floor, H.B.C.

Use Your Kodak Over the Holiday

Be sure to provide yourself with sufficient films. We have all wanted sizes.

Our Developing Service Is Unsurpassed

All work guaranteed. Films in at 9.30 ready for you the same day at 5:30. We carry a full line of Brownies and Kodaks.
Brownies from **$2.25** to **$5.25**
Kodaks..... **$10.00** to **$34.00**

—Main Floor, H.B.C.

Today's Offerings in Drug Sundries

Powder Compacts, loose or solid powder. A variety of shapes and innovations. Each, special at ..... **67¢**

English Bath Crystals, values up to $1.25 at ..... **83¢**
Houbigant's Bath Crystal Compressed Tablet, 2 for ..... **25¢**
Hudnut's Duharry Bath Powder at **$1.00**
Narcisse Dusting Powder at **$1.19**
Eau de Cologne ..... **58¢**

Malt Extract with a packet of Hops ..... **69¢**

Syphon Lengths Rubber Tubing at ..... **14¢**
Kennedy's Stomach Bitters at **$1.17**
Wincarnis **$1.33**
Mason's Essence of Ginger or Port ..... **33¢**
English Malt and Cod Liver Oil, large size **$1.39**
Scott's Emulsion, large ..... **98¢**

Winsome Toilet Soap, 10c value, 6 for ..... **46¢**
French Castile, No. 2 size for ..... **37¢**
Pears' Soap, 20c size at 2 for ..... **29¢**

Kolynos Tooth Paste and a Minty's Tooth Brush, 70c value for ..... **49¢**
Lions' Tooth Powder, tins, **18¢**
Hutax Tooth Paste ..... **18¢**
H.B.C. Standard Tooth Brushes for ..... **39¢**
Andrews' Liver Salts, 60c size for ..... **47¢**

—Drugs, Main Floor, H.B.C.

Coats, Frocks, Ensembles

Unquestionably Smart in Every Detail—Deftly Created by Master Designers and Offered at Remarkably Low Prices in This Special Easter Selling Today

Lovely Frocks of Printed Silks

New! Fresh! Entrancing! These exquisite creations of figured silk crepes and chiffons are fashioned in the very latest styles in the most charming color combinations. They feature the round, Vionnet and scarf necks and pleated skirts. All sizes 16 to 40. An exceptional Easter value at **$16.50**

New One and Two-Piece Sports Frocks

A fine selection of Sports Frocks in one and two-piece styles. Expertly fashioned from wool balbriggan, heathersheen, silk and wool mixtures and fine wool, knit in the newest styles and with the latest forms of trimming, including cut leather, collar insets of silk material, etc. The skirts are pleated in various new forms. Sizes 16 to 42. Price **$16.50**

Novelty Coats for Spring

There are many attractive styles from which to select in these Novelty Coats fashioned from Poiret twill, charmeen, Kasha cloth and satin cloth. The unusual character of the collars, novelty side and back trimmings and fancy cuffs all contribute to their attractiveness. Shown in the new shades of rose, beige, trublu, silversheen, pitchpine, elmwood, and also in navy and black. Collars are trimmed with moleskin and other Summer furs. Richly lined throughout. All sizes from 16 to 48½. **$29.50**

$35.00, $39.50, $45.00

New Three-Piece Kasha Sports Suits

Three-Piece Suits, fashioned from the popular and serviceable Kasha cloth and beautifully tailored with blouse of silk and wool balbriggan in one or two tones; trimmed with self Kasha. Coats are full and three-quarter length, showing strappings and tucks of self material, with novelty belts and pockets. They are lined with crepe de Chine. Skirts are wrap-around, with pleats at sides and front. Colors sand, grey, navy and rose ash. Sizes 16 to 38 Price **$35.00**

Sports and Tailored Coats

These New Coats for Spring are both smart and useful. They are well tailored from Kasha, Kelama cloth and novelty tweeds. Some are strictly plain with mannish collar, sleeves and neat back; others with novelty pockets and fancy belts throughout. Sizes 16 to 38. Price **$22.50**

Smart Tailored Suits for Easter

Smartly tailored Suits with double-breasted and single fronts, tailored collars and long lapel, finger tip length. Some have front pockets bound with military braid; others have novelty pin tuck trimmings. Coats are lined with crepe de Chine. Wrap-around skirts. Materials are French tricotine, Poiret twill, hairline and pencil stripe. Shown in navy and black only. Sizes 16 to 40. **$29.50**

$35.00 and $39.50

Easter Apparel for the Girls

Girls' Smart Blazers

A new shipment, just unpacked, of these fine imported Navy Melton and Stripe Blazers in red and black, blue and black and blue and white. They demonstrate the finest of tailoring and are all of the best quality materials. Sizes for 6 to 16 years. Price **$5.95**

Girls' Easter Coats

No little girl or young miss need be without a new coat this year. Our new Spring assortment shows very exceptional value in every line. These low-priced coats are finished with the most punctilious attention to detail and perfect tailoring. Shown in check, novelty and plaid tweeds and Kasha cloths in one or two-button fastenings in the most wanted colors of the day. All are fully lined with contrasting satin linings. Sizes for 7 to 14 years. Prices, **$8.95, $10.75** and **$12.95**

Girls' New Rayon Knit Frocks

So smart! So bright and gay for Springtime wear. Fashioned in a fine rayon silk knit in powder, rosewood and white and trimmed with rows of satin ribbon and cluster of flowers. Sizes for 6 to 14 years. Price, **$6.75**

Little Girls' Novelty Sweaters

Smart Wool Knitted Novelty Sweater Coats for little tots of one to three years, with novelty striped collars and trimmings. Shown in powder, rosewood, white, peach-beige and peach. Price **$1.98**

—Second Floor, H.B.C.

Gift Handkerchiefs for Easter

Women's Linen, Lawn and Fine Voile Handkerchiefs in many charming novelty styles and bright, cheerful color combinations; 3 in a gift box. Regular $1.50. Today **98¢**

—Main Floor, H.B.C.

Men's New Spring Oxfords

Distinctively styled Shoes of real value, manufactured by one of the best makers in Canada. Choice of Balmoral or Blucher styles in new tan calf with trimmings to match, or gunmetal calf with seal trimming. Medium and full toes. Rubber heels. All sizes. Per pair **$7.50**

—Main Floor, H.B.C.

250 Easter Hats

Special at $3.95

Every Hat in this big collection is of the smartest style and of high-grade quality usually found in much higher priced hats. They are so chic, so charming that you will find them irresistible. Choose from silks combined with straw, many of them done in smart applique or embroidered designs, felt and straw combined and all felts **3.95**

Trimmed and Tailored Hats at $5.95

Becoming off-the-face and youthful close-fitting styles with narrow brims. You may choose from variegated petaline, crochet visca, all-ribbon and ribbon with straw. All new charming Spring colors, such as Lucerne blue, almond green, honey beige and red rose; also some smart blacks. Price, each **$5.95**

50 New English Felts at $2.95

New styles and assorted colors. Price, each, **$2.95**

Clara Bow Straw Fabric Tams

For misses and women. Price **$1.95**

Children's Easter Millinery

Children's Smart Plain Milan Hats

In many new Spring shades. Prices ..... **$1.95** and **$2.95**

Little Girls' Fancy Silk and Straw Hats

In shirred and pleated silk combined with soft straw to match, trimmed with dainty flowers and ribbon rosettes. Prices **$3.95** and **$4.95**

Soft Tagel Pull-On Hats

In all new colors and black, with small brims; suitable for misses. Price, each **$3.95**

100 New Felt Hats for Children, $1.95

Charming little hats in pastel colors and in most becoming styles. Price, each **$1.95**

—Second Floor, H.B.C.

Men's Easter Neckwear

Smarten up that suit with a new tie. Choose it from our extensive showing of new patterns, new colors. We have all the new shades in Mogador stripes and over-all designs. Price, each **$1.00**

Easter Shirts

A host of new patterns to select from in plain broadcloths and fancy stripes. All coat style with double cuffs and separate collars to match. Sizes 14 to 17. A big value at

$1.95

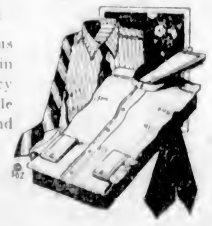

Boys' Easter Wear at Low Prices

Smart Waists for Boys

Boys' Waists of check and stripe fast color percales. Well cut and finished with collar attached. All sizes for boys 5 to 14 years. Price, each **$1.25**

Boys' Smart Broadcloth Shirts

A smart coat style Shirt with small collar attached. Made from heavy weave broadcloth in plain blue, tan and white. All full cut. Collar sizes 12½ to 14½ inches. Price, each **$1.85**

A Special in Boys' All-Wool Tweed Knickers

All-Wool Knickers in a large selection of new Spring tweeds, shown in light and medium shades of fawn, grey, brown and mixed weaves. Sturdily built and well lined to give lasting wear. Sizes for 4 years to 14 years. Values to $1.95. Special Price, per pair **$1.69**

—Main Floor, H.B.C.

An Easter Special in Boys' Long-Trouser Suits

Coat, vest, long trousers and plus fours, tailored from all-wool tweeds, in shades of brown, grey and novelty weaves of good quality fabrics that will give lasting wear. Well tailored and sturdily built suits in both double and single-breasted styles. Sizes for 10 years to 17 years. Regular values to $24.50. Selling today at

$15.00

Boys' Two-Bloomer Suits

$10.95

New for Spring and in a splendid choice of the latest light fawn and grey tweeds and medium shades of grey herringbone weaves; also brown, grey and fancy weaves in dark and medium shades. Double and single-breasted coats. Sizes 10 years to 16 years. Price **$10.95**

—Main Floor, H.B.C.

Style-Right Footwear for Easter

Latest style models chosen for their extreme stylishness and with a special thought of their suitability for Spring wear. The newest shades are particularly appealing in conjunction with their trimmings.

Two Good Tie Styles

Honey Beige Suede Shoes with four-eyelet ties and silk kid trimming; also Beige Calf Shoes with patent cut-out trimming and one-eyelet tie effect; Cuban covered heels. Price, per pair

$8.50

Colored Shoes and Pumps

Water Lily Calf Shoes in 4-eyelet tie styles with beige kid cut-out trimming. One-Strap Shoes in parchment Verona with maroon kid inlay; also Light Jade Washable Calf Step-In Pumps, Spanish and spike heels. Price, per pair

$7.00

Smart Straps and Ties

Choose from strap and tie models in fawn, beige, maroon and grey patent leather with trimmings to match; Cuban, Spanish and spike heels. Price, per pair

$6.50

Up-to-Date Models in Kid

Models of plain and chain pattern in honey-beige, maroon and honeydew kid. One-strap styles; also Colonial fancy two-tone colors and buckle trimmed pumps; spike heels. Price, per pair

$11.00

—Main Floor, H.B.C.

Young Men's Easter Suits at $25.00

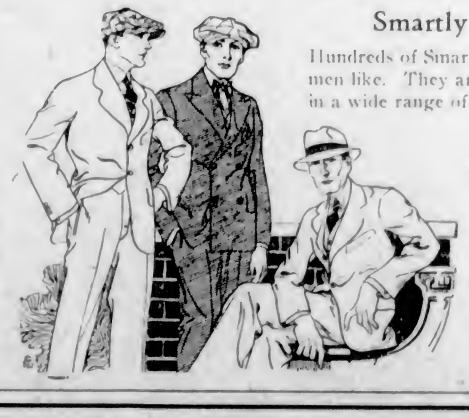

Smartly Styled—Expertly Tailored

Hundreds of Smart Snappy Suits, styled along the lines young men like. They are tailored from good wearing fancy tweeds in a wide range of desirable colorings.

The "Rochester" and the "Ritz"

Two smart new models—the "Rochester," a single-breasted, and the "Ritz," an ultra smart double-breasted suit. They are tailored to our own rigid specifications to insure perfect fit and shape retaining qualities. All sizes. Price.. **25.00**

—Main Floor, H.B.C.

SIX VICTORIANS QUALIFY IN B.C. AMATEUR GOLF

Maroons and Rangers Will Battle in Second Stanley Cup Game Tonight

Montreal Will Stage Remainder of Series For World Supremacy

Lester Patrick Protests Against Alleged Interference of Wing Players by Maroons—Other N.H.L. Managers Back Up Contentions

MONTREAL, April 6.—Following a conference between officials of New York Rangers and Montreal Maroons here today, President Frank Calder, of the National Hockey League, announced that all Stanley Cup games would be played in Montreal.

The second game will be played here Saturday night and the third Tuesday. There has been a possibility that the Rangers would play their home games in the series next week at either Detroit or Boston, but following a conference today it was agreed to contest the entire series here. The best three out of five games decides the title. If the series has to go further than the third game of Tuesday, the fourth will be played Thursday and the fifth, if necessary, next Saturday. Beaten 2-0 in the opening game of the series, Thursday night, the New York Rangers will enter the second game determined to even up the series.

The Rangers are far from satisfied that the result of the initial contest gives a true indication of the relative merits of the two teams.

Manager Lester Patrick is protesting vigorously against what he alleges is interference with his wings by the Maroon checks. He claims that the Maroons' system of smothering wings is not the just and legal practice of skating alongside check, but is direct interference with the players not carrying the puck.

Patrick claims that the other National Hockey League club managers who witnessed the opening game Thursday night agree with him in this contention. He holds that the referees warned players for interference but did not penalize them as called for under the rules.

Maroons insist that their system of hockey is in absolute conformity with the rules.

ROAD RACE IS WON BY HOWARD

Winner Chalks Up Easy Victory—R. Kersey Captures Junior Honors

Showing his heels to all competitors, Gordon F. Howard raced to an easy victory in the Britannia Branch road race held yesterday morning over a ten-mile course. Howard gradually crept to the front and at the top of the Four-Mile Hill held a 500-yard advantage over the remaining competitors. The winner reached the finishing point, Johnson and Broad Streets, with plenty of time to spare, and about a mile separating him from the second runner.

L. Rogers, a last-minute entry, failed in a sensational last-effort spurt to take second place honors from C. Finnemore, of the Y.M.C.A. Rogers, running in the colors of the Tillicum Athletic Club, was 300 yards behind Finnemore until the last mile, when he put on a great finish, but was beaten out by two seconds. Finnemore showed the effects of the pace he was forced to step in order to take second place and collapsed at the finish. Howard covered the course in just over fifty-seven minutes. The winner will hold the Britannia Branch Challenge Cup for one year.

Running at a steady clip all of the way, R. Kersey captured the honors in the junior event when he covered the distance in twenty-three minutes. Tom Coventry, who ran second, followed closely behind the winner all of the route. D. Stewart was third in this event. The Times Challenge Cup will be held by Kersey for the next twelve months.

BAKERS DEFEAT CHEMAINUS, 3-0

Up-Island Soccer Team Goes Down to Defeat at Hands of Wednesday League Champions

The visiting Chemainus soccer team went down to a 3-0 defeat at the hands of Rennie & Taylor, champions of the Wednesday Football League, in an exhibition match played at the Royal Athletic Park yesterday morning. The Bakers ran in two goals in the first five minutes of play, with Davies and Speak being responsible. The former scored on a long shot from the wing, while Speak robbed the goalie of the leather while he was in the act of saving a shot from Hay. The visitors made a number of dangerous rushes and at times presented some flashy plays, but they were unable to penetrate the Bakers' citadel.

In the second half Chemainus showed up to advantage, but their shooting was erratic. Time and time again the opposing goal was subjected to a number of close calls, but over-eagerness to score spoilt many fine chances. Taylor made the score 3-0 after sixteen minutes of play in this half when he went through on a solo effort and banged the leather home for the final tally.

P. O. Kerr refereed and the teams were:

Rennie & Taylor—Lomas, Newman, Tupman, Rutledge, Wright, Stewart, Taylor, Hay, Speak, Purdy and Davies.

Chemainus—Gordon, Jones, Neal, Kotilla, A. Bennett, Cheerington, Hume, C. Bennett, Hocever, Wilkinson and Cave.

THREE HOOP GAMES TO BE PLAYED AT Y.M.C.A. TONIGHT

Three knockout hoop games are carded for the Y.M.C.A. gymnasium tonight, with the first game at 7:30 o'clock. The feature tilt will bring together C.P.S. and Jordan River men's senior "A" quintettes, in the Y.M.C.A. Cup series.

In the B.C.E.R. trophy series V.M.D. will battle Sons of Canada and the Crescents will meet Monabells.

FIVE C'S TO WORKOUT

The Five C's senior football team will workout today at Beacon Hill, lower ground, at 2.30 p.m.

Nanaimo Hoopsters Capture B.C. Senior "B" Championship

NANAIMO, B.C., April 6.—Nanaimo basketball team won the Provincial senior "B" championship here tonight when they defeated Revelstoke by 31 points to 28. Half-time score was 19-9 in favor of Nanaimo. Revelstoke played better in the second half, but failed to catch their heavier opponents.

The Star Cup was presented to the winners following the game by Mayor Busby. Eight hundred people witnessed the play.

BEAR OARSMEN DEFEAT VARSITY

University of California Senior Crew Wins Thrilling Race From Washington

SEATTLE, April 6.—Victorious in the freshman and junior varsity races on Lake Washington here today, the University of Washington varsity crew went down to defeat when the University of California first boat nosed over the finish line a half length in the lead.

The Husky yearlings showed superior form to defeat the Bear freshmen by two and a half lengths.

Husky juniors completely outclassed the invading junior varsity by riding over the finish fully eight lengths ahead.

The varsity race was a thriller from the start. The crews fought over every inch of the three-mile course. But Washington's famous spurt came too late. The Bears gained a half length lead after the two-mile mark had been passed, and although the Huskies' power became apparent when the stroke was shot up to about thirty-eight, the Bears kept their lead.

California had broken a Washington tradition—defeated a Husky crew on its own course.

GOLF
AS CHAMPIONS PLAY IT

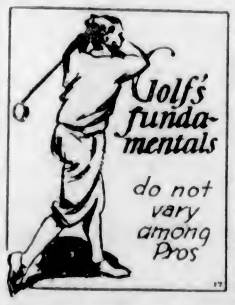

Almost every professional differs in the correct way to handle the clubs. How is one to get the best method?

By WILLIE OGG

New England Professional, Former Massachusetts Open Champion, Shawnee Open Champion

* * *

I do not see how anyone can go wrong nowadays in regard to the fundamentals of the golf swing, such as timing, stance, grip, pivoting and balance. Almost all professionals are agreed on these. The only difference I can see between professionals is the best method to give these fundamentals as quickly as possible to the different pupils.

There will always be teachers better able to instruct than others because of their ability to impart their knowledge to the pupil, and as long as this is so, the impression will always prevail that one teacher teaches one thing and the other another.

BELIEVE IT OR NOT — — — — — By Ripley

On Request Cartoonist Ripley Will Send Full Proof and Details of Anything Depicted by Him

Victoria All-Stars Defeat St. Saviours In Exhibition Game

Locals Chalk Up 5-2 Victory in Fast Soccer Game — Visitors Put Up a Good Fight in First Half, but Wilt in Second—Vancouver Goalie Good

Victoria's all-star soccer machine functioned on all eleven yesterday afternoon, and as a result St. Saviour's, of Vancouver, went down to a 5-2 defeat in one of the finest exhibitions of the round ball game here this season.

The locals were worthy of their victory, and had it not been for the sensational work of Ailsbury in the Vancouver net, there is not the slightest doubt but what the score would have been much larger. Ailsbury guarded his citadel perfectly, in fact, almost too perfectly, and the five shots that beat him gave no chance to save.

The first half the teams set a terrific pace on a perfect field with approximately 1,000 fans applauding one good play after another. The players from across the Gulf waters opened the scoring in this half, when Sinclair banged the leather home in the first three minutes of play. This, however, was the only time during the ninety minutes of soccer that the visitors were ever in the lead. John Watt offset this fifteen minutes later, and before half-time Stewart had put the locals on the right side of a 2-1 count.

In the second half the visitors were crowded out of the picture, while the locals played a fine combination game which netted them three goals. Tommy Smith accounted for a pair and Boyd the other. St. Saviour's netted their only counter in this half from a penalty kick.

PLAY OPENS FAST

Play opened at a fast clip, with St. Saviour's on the offensive, and in less than five minutes the leather found its way into the Victoria goal, O'Niel opened the play for this goal when he booted the pigskin out to Sneddon, clever outside left of the Saints. Sneddon went down the line and centred to Sinclair, who sent in a sizzling shot which Bridges never saw. It was a fine play and the fans showed their appreciation by heavy applause. Pressure was still brought to bear on the locals' citadel and Bridges was forced to save three shots in quick succession.

Victoria eventually broke up the attack and went on the offensive, with the result that John Watt sent in a long shot at Ailsbury. The locals had the better of the argument at this stage and forced a corner. From this play the Vancouver net guardian was tested with a low shot from Stewart, but he pulled one of his many phenomenal saves and robbed the local outside right of a sure counter. John Watt netted Victoria's first goal shortly after, when he rushed Ailsbury after the latter had saved one of his hot shots. The locals took the lead five minutes later, when Stewart sent one home at close range after receiving the ball from Smith's head. Johnny Peden was instrumental in effecting this score, when he lifted the leather in the goalmouth with a high lob. The Saints made some dangerous attacks before the rest interval, but they found the local defence, particularly the half-back line, very strong. Bradbury, centre forward of the visitors, took a penalty kick just before the half-time whistle, but Bridges saved in great style.

SAINTS OUTCLASSED

The second half saw the Saints outclassed, and except for an occasional breakaway, they were sadly out of the picture. The locals made it 3-1 after five minutes of play, when Smith put his cranium to the ball and outwitted Ailsbury. Shortly after, Smith added his second goal after a fine combination play on the part of the local forward line. The ball was carried down to within the penalty area and slipped to Smith by John Watt. The former player landed with a first time shot that found its way to the far corner of the net. Boyd put the finishing touches on the locals' score when he beat the defence and scored at close range. Ailsbury was kept exceptionally busy in this half and saved many shots that had goal written all over them. Shortly before the final whistle Vancouver was awarded a penalty. Sinclair took the kick and scored with a stinging shot. In fairness to the visitors it might be said that they played with ten men for the larger share of this half. Bradbury, their centre forward, received a kick early in this session and went off the field for a short time. He returned, but was unable to do very much as his injury prevented him from running.

Hewison handled the game and the teams were:

Victoria All Stars—Bridges, "Red" Hawkes, Allan, Hosmer, Preston, Peden, Stewart, John Watt, Boyd, Smith and Mulcahy.

St. Saviour's—Ailsbury, Constable, Henry, Purse, O'Niel, Donnelly, Flannigan, Sinclair, Bradbury, Coulter and Sneddon.

VICTORIA CITY TO MEET FIVE C'S IN PROVINCIAL CUP TIE

Victoria City juvenile soccer eleven from division four gained the right to meet Five C's in the Provincial cup tie at Central Park today by defeating Esquimalt 4-0 in the semi-final game played yesterday morning at Central Park. In the first half the winners gained a one-goal lead, when Ferguson banged the leather home. In the second half three additional counters were chalked up with Ferguson, Minnis and McBride sharing the honors. The final between Victoria City and Five C's will be played at Central Park at 11 o'clock today.

Tunney Offered $600,000 to Meet Paolino Uzcudun

NEWARK, N.J., April 6.—Nick Line, local boxing promoter, today announced he wired Gene Tunney, world's heavyweight champion, a guarantee of $600,000 to box Paolino Uzcudun at the Newark Baseball Park some time next September.

Tunney is at Miami Beach, Florida. Line has obtained a lease of the park for boxing shows and said he would arrange for a seating capacity of 75,000.

Luxton School Wins Basketball Match With North Sooke

The North Sooke School motored to Luxton on Monday, April 2, to play a league basketball game.

The game was the most closely contested of the season. The score at half-time was six to nothing in favor of Luxton, but at time the North Sooke team had evened the score, eight to eight. Overtime was called and after playing for four minutes the Luxton team succeeded in gaining a two-point victory. The final score was ten to eight.

The teams were as follows:

Luxton—Mary McKay, Neil McKay, Wilbur Rhode, Tena McLeod, Ed. Baily.

North Sooke—Aylmer Shepherd, Phyllis Neil, Kenneth Shepherd, Malcolm Lorimer, George Lorimer.

BOWLING

Night Owls are just as capable of rolling good scores in the daytime as in the evening, judging by the efforts put forward yesterday afternoon on the Arcade Alleys, when the Owls grapped two games from the Colonist, and stepped out in first berth in the race for the City League honors.

Plenty of friendly rivalry existed between the teams, which rolled over the 800 mark in five of the six games. Colonist started by toppling 859 in the first to the Owls 752. This proved to be the best score of the match for the Colonist, and the lowest for the Night Owls. From then on the Owls rolled in championship form to take the remaining games.

Scores follow:

COLONIST

O. Motion	160	163	159	482
H. Pickup	183	194	173	549
H. Buckle	134	136	111	381
A. Hawkins	188	173	185	546
C. Chislett	194	158	176	517
	859	824	803	2486

NIGHT OWLS

J. Skellern	144	132	170	447
A. Anderson	146	168	139	453
D. Clarke	146	193	178	517
W. Morris	150	186	195	531
J. Huxtable	166	191	182	539
	752	871	864	2487

PROVINCE CUP SOCCER TODAY

Nanaimo Davenports Will Make Their Debut Against Saanich Thistles at Royal Athletic Park

LOCALS WILL BE AT FULL STRENGTH

Nanaimo Davenports, crack up-Island soccer team, will make their bow to local followers of the round ball game today when they stack up against the Saanich Thistles in the second round of the Province Cup soccer series. The match will be played at the Royal Athletic Park with the kick-off at 3 o'clock.

The visitors are a strong team, and are carrying nine former members of the Nanaimo City eleven, present holders of the Connaught Cup, emblematic of the Dominion football championship.

Saanich Thistles, who have not been playing in any competition for a number of weeks, have, however, been in constant training for today's battle. The local representatives are fast, aggressive and have strong hopes of putting the skids under their strong rivals from the coal city. They are trotting out their best team, which will include Phillips at outside right.

The teams will line-up as follows:

Saanich Thistles—Hetherington, Kennedy, Harper, Miller, Joe Crowe, Jim Crowe, Phillips, Essler, Bissell, Saville and Ewing. Reserve, Price.

Nanaimo—Rutledge, Perry, Edmunds, Knight, Thompson, Stobbart, Wilson, Sandland, Clarke, Millburn and Fowler.

WINS THE MOST

The honor of heading the list of winners on the turf has fallen most frequently in the last ten years to Harry Payne Whitney.

NEW STADIUM FOR BOSTON

The Boston University is to have a new stadium seating 42,000 people.

Wins B.C. Amateur Honors in Play-Off

BON STEIN

Of Seattle, who won the medal honors at the British Columbia amateur golf championships at Vancouver yesterday with a 155. Stein tied with Cecil Coville, but won the play-off over six holes.

H. BRYNJOLFSON IS TIED FOR FOURTH POSITION IN MEDAL

Jack Matson, Dick Moore, Bob Morrison, N. Forbes Wilson and Art Christopher, Other Local Players to Make Championship Flight in Provincial Tournament

Bon Stein Wins Qualifying Honors In Play-Off With Cecil Coville

VANCOUVER, April 6.—Bon Stein, of the Englewood Club, Seattle, captured the medal for the qualifying round of the British Columbia amateur golf championships, played over the Marine Drive Golf and Country Club course today. Cecil Coville, of the Point Grey Club, tied with Stein with medal scores of 155, but in the play-off of six holes medal play the Seattle man won out by two strokes.

Coville practically threw the medal away, missing three chances to beat Stein's mark. He missed an eighteen-inch putt for a birdie, two on the fourteenth green in the afternoon, and in the seventeenth took three putts on a tricky downhill green. Then on the eighteenth he hit out of bounds with a par four in sight and his five only tied Stein's effort.

In the play-off both scored fours on the first. Coville rimmed the cup for a birdie four, and they broke even at fives. The third proved Coville's downfall.

He hit out of bounds to the right twice and took a seven to Stein's five. Coville was down two strokes, but a brilliant birdie two on the fourth gave him a chance. But Stein produced a par four on the fifth, while Coville missed his putt for a half. They halved the sixth at fours, and the match was over. Stein was only one over par in the play-offs.

IDEAL WEATHER

The weather was ideal and ninety-six players teed off. The course was in excellent shape, but the scores were considerably higher than expected. Scores of 172 qualified, but contestants must play off tomorrow morning for the thirty-second place.

Harold Brynjolfson, youthful star of the Uplands Golf Club, Victoria, was fourth in the qualifyers, shooting the layout in 82 and 79 for a total of 161. Brynjolfson displayed great form, being particularly deadly with his mashie and short approaches.

Dick Moore, of Victoria, defending champion, turned in a 166, having 86 in the morning and 80 in the afternoon. Other Victoria players qualifying were Jack Matson, with 170; F. Forbes-Wilson and R. Morrison (in play-off with 171), and A. B. Christopher, with 168.

Seattle players to get into the championship flight included Bon Stein, Bill Noonan, R. B. Richmond, T. McHugh and Alex Duncan.

Stein played steady golf throughout, turning in a 77 in the morning and a 78 in the afternoon. Coville made the same figures, reversed. "Chuck" Hunter, of Tacoma, threatened the leaders, but one or two bad breaks held down his score. His two rounds netted him 157, made up of an 82 and a 75. Match play will prevail tomorrow.

THE QUALIFIERS

Bon Stein	77	78	155
C. G. Coville	78	77	155
Chuck Hunter	82	75	157
Harold Brynjolfson	82	79	161
F. J. Wood	82	79	161
Knox Walkem	82	80	162
Tom Gillespie	84	79	163
M. Hill	80	83	163
J. R. N. Bell	84	81	165
G. Richards	83	83	166
R. L. Moore	86	80	166
W. Duncan	85	81	166
E. S. Sharpe	83	83	166
T. A. Havermeyer	85	81	166
J. S. Porter	82	84	166
R. B. Richmond	83	84	167

CECIL COVILLE

Of Vancouver, who tied with Bon Stein, of Seattle, for medal honors in the British Columbia amateur golf championships at Vancouver. In the play-off Coville lost.

G. F. Donaldson	84	83	167
W. N. Bone	83	84	167
C. J. Perkins	84	84	168
A. B. Christopher	84	84	168
T. McHugh	86	83	169
B. Noonan	87	82	169
H. Duker	89	80	169
G. R. Case	83	86	169
E. Peacock	84	86	170
W. J. Coville	91	79	170
J. R. Matson	80	90	170
C. McCadden	83	87	170
R. Morrison	80	91	171
J. D. Fraser	87	84	171
Dr. P. Margeson	89	82	171
F. Forbes-Wilson	84	87	171
J. B. Diersson	85	86	171

The five with scores of 171 will play off for the last four places in the championship flight.

Other scores follow:

A. Stewart, 87, 88—175; Dr. Houston, 87, 87—174; J. L. Williams, 94, 101—195; B. S. Walton, 88, 87—175; W. B. Knickerbocker, 91, 87—178; J. G. Gibson, 91, 97—188; R. B. Francis, 94, 97—191; N. S. McAllister, 95, 101—196; J. S. McGlashon, 90, 91—181; Dr. C. H. Inkstater, 101, 100—201; W. B. Davidson, 89, 87—176; S. A. Mowat, 97, 95—192; J. R. Reid, 94, 94—188; M. N. Duffus, 86, 93—179; R. W. McKenzie, 85, 95—180; W. E. Ellis, 99, 89—188; H. McCorkindale, 88, 87—175; W. H. Houston, 94, 92—186; M. A. Vanroggen, 93, 91—184; H. B. Leuty, 104, 96—200; S. Griffis, 95, 89—184; Don McDermid, 96, 89—185; F. Burgess, 103, 101—204; F. W. Crowther, 95, 96—191; H. A. Dixon, 95, 95—190; F. Tait, 91, 84—175; A. Bull, 87, 89—176; S. P. Rainsford, 92, 91—183; D. M. Christie, 99, 95—194; Dr. S. L. Morgan, 87, 93—180; H. E. Pryke, 91, 97—188; A. F. Shuley, 94, 94—188; W. R. R. Mitchell, 94, 95—189; D. Greatri, 89, 88—177; N. Filmer, 95, 97—192; L. M. Deither, 85, 88—173; J. McWhinney, 96, 96—192; F. B. G. Fellowes, 98, 101—199; John Duker, 92, 92—184; W. H. McInnes, 93, 92—185; J. R. Borland, 89, 95—184; D. B. Hynd, 100, 100—200; W. H. Newcombe, 91, 92—183; J. A. Yellowlees, 94, 82—176; G. L. Blandy, 93, 98—191; R. Gelletly, 88, 89—175; E. J. Cameron, 86, 87—173; J. W. Pattison, 86, 88—174; G. S. Wismer, 98, 85—183; J. A. McGeer, 89, 88—177; A. G. Blair, 96, 95—191; A. H. Stuart, 90, 91—181; E. T. Lowry, 90, 94—184; J. Savident, 86, 90—176; S. P. Powell, 89, 84—173; J. J. Werrick, 96, 92—188; J. M. McKay, 88, 89—177.

Draw for championship flight:

Bon Stein vs. C. F. Donaldson.
F. J. Wood vs. G. Russ Case.
C. D. Hunter vs. J. Perkins.
T. Gillespie vs. H. Duker.
J. R. Bell vs. W. J. Colville.
T. A. Havenmayer vs. F. Forbes Wilson.
J. S. Porter vs. J. R. Matson.
F. G. Richards vs. playoff.
C. G. Coville vs. W. N. Bone.
K. Walkem vs. T. McHugh.
H. Brynjolfsen vs. A. B. Christopher.
M. H. Hill vs. W. J. Noonan.
S. S. Sharpe vs. E. Peacock.
A. W. Duncan vs. playoff.
R. L. Moore vs. C. McCadden.
R. D. Richmond vs. playoff.

GOING STRONG

Al Mamaux, who led the pitchers of the International League in earned runs per game last season, will be starting his eighteenth year in professional baseball this Spring.

Peden Breaks Record In Winning Penwill Cup

Jim Davies Is Nosed Out by Victoria's Premier Rider by One-Fifth of Second in Thrilling Bicycle Race

Clipping forty-seven seconds off Jim Davies' record, Bill Peden, ginger-headed cyclist, pedaled his way to a sensational victory over the crack Mainland speed demon yesterday morning in the annual Good Friday ten-mile bicycle race staged at Beacon Hill, and also relieved him of the Penwill Cup for one year, before a crowd of about 2,000.

By putting forth a tremendous burst of speed in the final lap, Peden just nosed out Davies by inches, or in other words by one-fifth of a second, thereby establishing a new record of twenty-six minutes and forty-five seconds for the distance. It was a thrilling finish, as Peden, Davies and Stan Jackson were neck and neck on the home stretch, and all three passed the judges' stand going at a terrific rate and their times were Peden, 26:45; Davies, 26:45 1-5, and S. Jackson, 26:45 3-5. The race was a continual fight between the above three, and only once was the winner ousted from the lead and that was in the fifth lap, when Stan Jackson passed the judges three feet in front of Peden, who was closely followed by Davies. From the fifth lap on, Peden was never headed, and as a result emerged winner over Mainland's best bets.

SEVEN IN RACE

There were seven entries in the main event, including four local boys and three from across the gulf. Although Stan Jackson came over from Vancouver, he was riding under Victoria colors. Only one rider was forced out of the race, W. Gelling dropping out in the sixth lap. R. Jackson, who rode for the first time this year, kept up a steady pace and crossed in front of the judges in fourth place. Maurice Irving, young Vancouver boy, annexed fifth place, while John Cameron, of swimming fame, occupied sixth position.

Henry McLachlan, of this city, romped home first in the one-mile handicap for boys under fourteen, followed closely by F. Askey in second place, and Claude Peden, third. The winner's time was 2:48 2-5.

ESPLEY IS WINNER

The two-mile handicap for boys under sixteen went to William Espley, when he circled the track twice in 5:05 1-5. Ingram McGaven was second, and Gordon Scott third.

The limbs of the law, under the supervision of Chief John Fry, who also acted as starter, had considerable difficulty in keeping spectators behind the ropes at times, so great was the enthusiasm. Joe North officiated as announcer during the races.

The programme was concluded when Alderman James A. Adam presented the prizes to the various winners.

The Victoria Cycling Club wishes to thank all those who acted as officials and especially the police, who worked hard in supervising the spectators.

MARION WILSON MEDALIST IN B.C. WOMEN'S GOLF

Youthful Victorian Shows Way to Large Field at Vancouver

Shoots Close to Par to Win With 87—Mrs. Philbrick, Mrs. Forbes Wilson, Mrs. Wilding, Mrs. Hutchinson and Mrs. Armstrong, Are Local Qualifiers

VANCOUVER, April 6.—Playing close to par golf all day, Miss Marion Wilson, Victoria, led the qualifiers in the women's British Columbia golf championship at Jericho Beach Golf Club this afternoon when she turned in a low score of 87 for the eighteen.

Mrs. Sweeny, former British Columbia champion, turned in the best performance of the local ladies by going around in 89 to be runner-up to Miss Wilson.

The players from outside the province did not do as well as they were expected to do. Miss H. Paget of the Royal Ottawa Golf Club, and former Canadian champion, who was favored to win the meet, did not seem to get going and turned in a disappointing 99, as did Mrs. Sifton, from Toronto. Mrs. Ross, a clubmate of Mrs. Paget's, was the best of the visitors and turned in a score of 93 to come third. A high wind blowing all day hampered the golfers considerably and had much to do with the high scores turned in.

TWELVE PAR HOLES

Miss Wilson played good golf all day. She went out in 42 and came in in 45, doing twelve of the eighteen holes in par.

Miss Wilson started out in good style and had a par four on the first hole and five on the par four second hole. She had another five on the par four third hole and negotiated the long fourth in five for her second par hole. On the fifth and sixth Miss Wilson was one over par in each case with a four and a five, but returned to form on the seventh and eighth with a par five and three. On the 450-yard ninth she was one over par with a six.

Coming in she was one over par on the tenth, but had a par five and three on the next two holes. She ran into trouble on the "lucky" thirteenth and had a seven for a par five hole. On the next two holes Miss Wilson was par with two fives, but got into difficulties again on the sixteenth and had to be satisfied with a six. She pulled up again on the last two holes and had a six on the long seventeenth and a four on the eighteenth to equal par in each case.

Miss Wilson's driving stood her in good stead throughout the round, and, except for the thirteenth hole, turned in good scores on all the long holes. Her drives on the short holes were always accurately played, and only on the 187-yard fifth did she go above par.

Mrs. Sweeny did not seem to get going on the first nine and went out in three more than Miss Wilson, but improved coming in and had a 44 to better the winner's score by a single stroke.

MARION WILSON

Of the Victoria Golf Club, former city champion, who won the qualifying round in the British Columbia women's golf championship yesterday at Vancouver. Miss Wilson showed the way to some of the finest golfers in Canada, including Miss Helen Paget, former Canadian champion. She had twelve par holes out of the eighteen and finished with a brilliant 87.

THE QUALIFIERS

Those qualifying for the championship flight follow: Miss Wilson, 87; Mrs. Sweeny, 89; Mrs. Ross, 93; Mrs. A. McAllister, 95; Mrs. Philbrick, 95; Mrs. Forbes Wilson, 96; Mrs. Hutchinson, 96; Mrs. Gelletly, 97; Miss H. Paget, 99; Miss K. Farrel, 99; Mrs. Wilding, 99; Mrs. Sifton, 99; Mrs. Armstrong, 100; Miss Drysdale, 100; Miss Forgan, 100, and Miss McLean, 101.

Other scores: Miss Schwengers, 105; Mrs. Moryson, 105; Mrs. Leuty, 111; Mrs. Havemeyer, 111; Mrs. Huntting, 111; Mrs. Broome, 111; Mrs. Clements, 112; Mrs. R. Ball, 112; Mrs. Powell, 113; Mrs. Dawson, 115; Mrs. Jackson, 114; Mrs. C. Wilson, 114; Miss Danks, 116; Mrs. Lasage, 116, Mrs. T. A. Bell, 126, and Miss M. Miller, 131.

THE FEATURE MATCH

Miss Marion Wilson, of Victoria, winner of the qualifying round in the ladies' championship, will meet Miss H. Paget, of the Royal Ottawa Club and former Canadian champion, in what should be the feature match of the first round of the ladies' championship tomorrow at Jericho Club.

Another good match should be seen when Mrs. Ross, also of the Royal Ottawa Golf Club, meets Mrs. Wilding. The first flight will start at 10 o'clock sharp, while the second flight will start at 10:30 and the third flight at 10:45.

THE DRAW

First flight: Miss Wilson vs. Miss Paget; Mrs. Philbrick vs. Mrs. Armstrong; Mrs. Sifton vs. Mrs. Gelletly; Mrs. Ross vs. Mrs. Wilding; Mrs. Hutchinson vs. Mrs. Forgan; Miss Drysdale vs. Mrs. Wilson, Miss Farrell vs. Mrs. Sweeny.

Second flight: Mrs. Schwengers. vs. Mrs. Huntting; Mrs. R. Bell vs. Mrs. Broome; Mrs. Leuty vs. Mrs. Clements; Mrs. Havemeyer vs. Mrs. Moryson.

Third flight: Mrs. Powell vs. Mrs. Price; Mrs. J. Bell vs. Mrs. Davison; Mrs. C. Wilson vs. Miss Danks; Mrs. Lesage vs. Mrs. Jackson.

FREE
Delivery Both Ways
Lawn Mowers Sharpened
$1.00
PEDEN BROS.
1410-12 Douglas St. Phone 817

U.S. WINS FIRST DAVIS CUP ROUND

Hennessy Defeats Tapia, While Tilden Downs Kinsey in Straight Sets in American Zone Play

MEXICO CITY, April 6 — The United States today won the first round in the American Zone Davis Cup tennis competition, when John Hennessy defeated R. Tapia, young Mexican star, 6-2, 9-7, 6-1.

William T. Tilden II defeated Robert G. Kinsey, native-born American, playing for Mexico, in straight sets, 6-1, 6-2, 6-4, to give the United States victories in the first two singles matches of Davis Cup competition.

Kinsey was no match for Tilden who was in superb form.

Home-Run Twins Get Going

BABE Ruth and Lou Gehrig, heavy-hitting New York Yankees, who each slammed out two homers yesterday. Miller Huggins' heavy artillery has been silenced so far this season, but yesterday the pair connected and gave the boys over the fence four brand new balls to use in the sand lots.

Reiselt Wins Match

CHICAGO, April 6.—Otto Reiselt, of Philadelphia, the defending champion, and Gus Copulos, of Detroit, won their respective matches today to go into a tie for fourth place in the National three-cushion billiard championship tournament. Each has won two and lost one.

John Layton, St. Louis, with three games won, topped the field of ten contenders, while Allen Hall, St. Louis, and Willie Hoppe, New York, were tied for second and third with victories in the only two games they have played.

BILLY TOWNSEND DEFEATS MARCUS

Vancouver Fighter Gets Call Over Portlander—Tommy Burge Puts Thomas to Sleep

VANCOUVER, April 6.—Billy Townsend, Vancouver, won a decision over Joe Marcus, of Portland, in the feature ten-round bout here tonight; both weighed 131 1-2 pounds.

Tommy Burge, England, knocked out Eddie Thomas, of Bellingham, in the third round of a scheduled ten-round bout.

Al Gracio, Seattle, fought a ten-round draw with Johnny Trambitas, of Seattle.

Danny Martin, of Vancouver, scored a technical knockout over Red Morris, of Bellingham, in the third round of the opener, a scheduled four-round bout.

INTERESTED IN FLYING

Sabin Carr, world's greatest pole vaulter, is so interested in aviation that he has enrolled as a student in flying at New Haven.

BASEBALLERS TRAVEL PLENTY

It has been estimated that a member of a major baseball league club who makes the Spring training trip and all trips during the season, travels approximately 16,000 miles a year.

YOU
Swap Us Your
Used
Piano

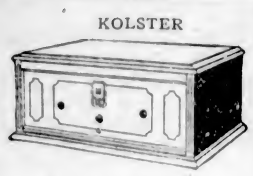

We Swap You a
New Kolster Electric

Just think it over! That idle piano can be replaced by a wonderful, throbbing, lifelike entertainer bringing music from near and far. Hear the organ—the orchestra—the voice—the violin, etc.—and just as though they were right at your own fireside.

See
Kent's
641 Yates St.

"TRY A NIP TONIGHT"

Grant's
BEST PROCURABLE
Scotch Whisky
BOTTLED & GUARANTEED BY
William Grant & Sons Ltd
PRODUCE OF SCOTLAND
TRADE MARK
DISTILLERIES
THE GLENFIDDICH AND BALVENIE-GLENLIVET DUFFTOWN SCOTLAND

The Original Label — look for it at the Vendor's and insist on GRANT'S "BEST PROCURABLE"

This advertisement is not published or displayed by the Liquor Control Board or by the Government of British Columbia.

Improved

Adds Thousands of miles to the life of your Car

An oil embodying *all* the latest developments of lubrication technology. It is produced from selected hydrocarbons, freed of all impurities by the advanced Edeleanu process, and perfected with special processes developed in the ultra-modern new lubrication plant of the

SHELL COMPANY
OF CALIFORNIA

Ruth and Gehrig Hit Out Pair of Homers

Home-Run Twins Garner Two Circuit Clouts Each Against Charlotte—Seals, Solons, Angels and Stars Win Coast Games

CHARLOTTE, N.C., April 6.—The home-run twins put on their act for the first time this season. Lou Gehrig hoisted two balls out of the park, but found his feat matched by the "old master," Babe Ruth. Those four home runs, coupled with nineteen other hits and five walks, gave the New York Yanks a 23-10 victory over the Charlotte Club, of the Sally League.

	R.	H.	E.
New York (Amn.)	23	23	2
Charlotte	10	17	3

Batteries — Coveleskie, Johnson, Campbell and Collins; Mitchell, Stamey, Bruggy, Cocklin and Walsh.

TIGERS TAKE PIRATES

DALLAS, Tex., April 6.—Detroit Tigers defeated the Pittsburgh Pirates here this afternoon, 6-3. Harry Heilmann, Detroit outfielder, hit a homer and two doubles.

Burleigh Grimes, former giant who joined the Buccaneers this year, started the game, but gave way to Fussell in the sixth.

	R.	H.	E.
Pittsburgh (Nat.)	3	8	3
Detroit	6	12	0

Batteries — Grimes, Fussell and Gooch; Billings, Gibson and Shea, Woodal.

LYONS GOES GOOD

INDIANAPOLIS, April 6.—Ted Lyons, ace of the Chicago White Sox, allowed Indianapolis but four hits today, the White Sox winning the first game of a three-game series 4-0. Ferdie Schupp, of the locals, also pitched a good game, striking out eight men and allowing six hits. Metzler, Sox centre fielder, knocked out a home run.

	R.	H.	E.
Chicago (Amn.)	4	7	0
Indianapolis (A.A.)	0	5	0

Batteries — Lyons and Berg; Schupp and Spencer.

BISSONETTE HITS HARD

RALEIGH, N.C., April 6.—Del Bissonette pounded out a double and a home run, each time with the bases full, to feature Brooklyn's easy 12-0 victory over Raleigh in an exhibition game today.

	R.	H.	E.
Brooklyn (Nat.)	12	14	2
Raleigh	0	6	1

Batteries—Williams, Koupal and Henline; Smith, Conway, Beal and Branch, Dennis.

ATHLETICS WIN

PHILADELPHIA, April 6.—The Philadelphia Americans nosed out the Philadelphia Nationals in an eleven-inning battle today 6 to 5. Going into the ninth inning in the lead the Phillies could not hold the American leaguers, a double by Cobb and Haas' home run scoring a pair of tallies and putting the Americans out in front. The Phillies tied the score in their half of the ninth. The Athletics pushed one run over in the eleventh when Speaker singled with a runner on second.

	R.	H.	E.
Philadelphia (Amn.)	6	8	1
Philadelphia (Nat.)	5	13	5

(Eleven innings.)

Batteries—Bush, Shores, Powers, Walberg and Cochrane; Ring, Benge and Wilson.

CLEVELAND DEFEATED

LOUISVILLE, April 6.—Louisville won its first victory in five contests today, defeating Cleveland, 6-5, with a five-run rally in the eighth inning.

	R.	H.	E.
Cleveland	5	10	3
Louisville (A.A.)	6	11	6

Batteries — Uhle and L. Sewell; Moss, Koob and Meyer.

GIANTS ON TOP AGAIN

At Norfolk—

	R.	H.	E.
Washington (Amn.)	2	7	4
New York (Nat.)	10	12	0

Batteries — Burke, Jones, Walls, Tait; Chaplin and Hogan.

SEALS TAKE SWATFEST

SAN FRANCISCO, April 6.—In a swatfest featured by three homers, the San Francisco Seals trounced Seattle's Indians, 16-7, today to cinch the opening week's series. It made four straight wins for the Seals. Hollis Thurston went the entire distance for the victors, and although touched for thirteen hits kept them fairly well scattered.

	R.	H.	E.
Seattle	7	13	4
San Francisco	16	14	2

Batteries—House, Wilson, Nance, Sunseri and Parker; Thurston and Sprinz.

SOLONS WIN AGAIN

SACRAMENTO, Cal., April 6. — Aided by spectacular fielding on the part of his teammates, together with some solid smacking of Bill Ludolph's offerings at critical moments, Pitcher Dave Keefe, of the Solons, managed to kick through with a fourth straight victory for the locals over Red Killefer's hired men this afternoon by a score of 3-1.

	R.	H.	E.
Missions	1	3	0
Sacramento	3	9	0

Batteries — Ludolph and Whitney; Keefe and Koehler.

HOLLYWOOD DOWN OAKS

OAKLAND, April 6.—Hollywood made it four straight over Oakland and clinched the series by landing on three Oakland hurlers for fifteen hits and a 6-2 win today. McCabe held the 1927 champions to seven scattered hits, with the aid of snappy fielding by his mates. Jules Wera and Johnny Kerr were the heavy hitters for the winners out of five and three for three times at bat respectively.

	R.	H.	E.
Hollywood	6	15	0
Oakland	2	7	2

Batteries—McCabe and Agnew; Cooper, Craghead, Gould and Read.

EVEN UP SERIES

LOS ANGELES, April 6.—The Los Angeles Angels found the offerings of Yerkes and Wetzel to their liking and pounded out a 7-3 win over the Portland Beavers here today, to even up the series' count at two games apiece.

	R.	H.	E.
Portland	3	7	1
Los Angeles	7	13	2

Batteries—Yerkes, Wetzel, Warhop and Ainsmith; Weathersby and Sandberg.

The Time, the Place, and . . .

SAVE THE "POKER HANDS"

OGDEN'S
CUT PLUG
Soothing—
yet a man's smoke
COOL AND FRAGRANT

VISIT OF EXPERT HELPED CYCLING

Fred. St. Onge Spoke Highly During His Recent Visit With Regard to Support of Cycling Here

LOCALITY OFFERS UNUSUAL FEATURES

The recent visit of Fred St. Onge to this city has been a considerable stimulus to the cause of bicycling. After a cycling record embracing forty years, with all classes of wheels which have been placed on the market in the intervening years, it is not surprising that there is nothing known of cycling with which he is not acquainted. Curiously enough this was one of the few cities in his long tours where his experience was challenged, but he turned the challenge aside lightly with that good nature bow of long experience.

The world has moved fast in the use of cycles since he first essayed the curious styles of the eighties. Like all cycling experts who have come to Victoria, he regards this as one of the best cycling centres in North America, owing to the many miles of paved streets, level thoroughfares and easy grades amid fine scenery, which are probably unrivalled. He considers that the cyclists of Victoria set an example to other parts of the continent, both in carriage on their wheels and in their care thereof.

Mr. St. Onge had a wonderful support for his cycle demonstration at Beacon Hill park on the closing day of his visit, and at other places in British Columbia since then he has had a warm reception.

Sons of England B.S. — S.O.E. — Established 1874

Guard Against Adversity

Gain now the true friends—and the certainty of assistance—that you may need in some future time of adversity. Make them in the Sons of England Benefit Society. Here you will find staunch friends of your own blood pledged to mutual aid and an organization which is quick with assistance in times of difficulty and distress. There are many benefits and enjoyments of membership.

Write or apply for literature or information to local lodge secretary or to

David J. Proctor, Supreme Secretary
58 Richmond St. East, Toronto, Ont.

DINNER — DANCE

Supper Dance at Hotel Douglas

No Cover Charge.
No Charge for Dancing.
Daily Delicious Lunch, 50¢

Special Holiday Attraction

ON THE STAGE

"DAVID GARRICK"

Tonight and Monday Night

Two Performances Only—Followed by

Dancing

Admission, 50c — Reserved Seats, 65c

(Both With Dancing Privilege)

CRYSTAL GARDEN

Radio Broadcastings

Saturday's Programme

CFCT, Victoria (475.9m)—6.20 p.m., "Sunset Broadcasters" will present a programme for the Old English Beverage Co. 7.20, What's doing in town: West Coast Information Service: official weather reports and forecast. 7.30, Time signal by Wilkerson, jeweler.

NBC, National Broadcasting Company—8 p.m.-12 midnight.

KPO, San Francisco (422.3m)—4.30-5 p.m., Ye Towne Cryer service. 5-6, Children's hour by Big Brother. 6-7, Music by the Reo Wolverines. 7-7.30, KPO dinner dance hour. 8 p.m.-12 midnight, N.B.C. programme.

KOA, Denver, Colo. (325.9m)—5-6 p.m., R.C.A. hour. 6-7, Preview of International Sunday School lesson. 6-10, Dance programme.

KJR, Seattle, Wash. (348.6m)—5-5.30 p.m., KJR Junior Club. 5.30-5.45, Studio programme. 5.45-6, New York stock quotations. 6-6.30, Sports; news; announcements. 6.30-7.30, Vic Meyers' dinner concert. 7.30-10, Studio programme. 10 p.m.-12 midnight, Vic Meyers' Dance Orchestra.

KFSG, Los Angeles (252m)—4-5 p.m., Book lovers' hour. 5-6, The Banjo Club. 7.30-10, Divine healing service. 12 midnight-1 a.m., Midnight Heralds, Silver Band.

KGW, Portland, Ore. (491m)—6-7 p.m., Dinner concert. 7-8, Concert from KOMO. 8-10, N.B.C. programme. 10 p.m.-12 midnight, N.B.C. programme.

KOIN, Portland, Ore. (319m)—6.15-8 p.m., Topsy-Turvy Time Club. 6-7, Heathman Hotel pipe organ. 7-7.15, Suggestions for amusement. 7.15-8, Benson Hotel Orchestra. 8-9, "Seven Last Words," Masonic Lodge. 11 p.m.-1 a.m., Oregon Merrymakers' frolic.

KFRC, San Francisco (454.3m)—5.15-5.30 p.m., News items; police reports. 5.30-6.20, Mac and his Gang. 6.30-6.36, Stage and screen; stock quotations. 6.30-7.30, The Cecilians. 8-9, Studio programme. 8-11, Dance orchestra of the Balconades Ballroom. 11 p.m.-12 midnight, Jungletown Orchestra.

KNX, Los Angeles (336.9m)—4.15-4.25 p.m., Lost and found. 4.26-5, Market reports. 5-5.45, Chet Mittendorf. 5.45-6, Town Crier's amusement tips. 6-6.30, Dinner programme. 6.30-7, Biltmore Concert Orchestra. 7-7.30, Charles W. Hamp. 7.30-8, Playgoers' Club. 8-8.30, Feature programme. 8.30-9, Mr. and Mrs. Radio Skit. 9-10, Feature programme. 10-11, Biltmore Hotel Orchestra. 11 p.m.-12 midnight, Hotel Ambassador Cocoanut Grove Orchestra. 12 midnight-2 a.m., The Midnight Express.

KHQ, Spokane, Wash. (370.2m)—4-5 p.m., Bailey's latest recordings. 5-6, News items and talks. 6-7.15, Concert orchestra. 7.15-7.30, Travelogue on Europe. 8-10, N.B.C. programme. 10 p.m.-12 midnight, Dance music.

KMO, Tacoma, Wash. (254.1m)—5.30-6 p.m., M.Y.M.C. 6-6.30, India programme. 6.30-7, St. Louis programme. 7-7.30, Ask Me Another. 7.30-8, Studio programme. 8.30-10, Navytex programme. 10 p.m.-12 midnight, Greenwich-Coliseum Dance Band.

KGA, Spokane, Wash. (260.7m)—5.15-6 p.m., Kiddies' programme. 6-7, Weather, service talks. 7-10, Studio programme. 10 p.m.-12 midnight, Dance music.

KYA, San Francisco (361.2m)—5.30-6 p.m., Golden Gate Cryer. 6-6.15, News items. 6.15-7, Golden Gate Cryer. 7-7.30, The Examiner sport period. 8-9, Old-Timers' hour. 9-10, Casual hour. 10 p.m.-2 a.m., The Radio Bus frolic.

KFON, Long Beach, Cal. (291.8m)—6-6.15 p.m., Doris and Clarence. 6.15-7, Piggly Wiggly Concert Orchestra. 7-8, Piggly Wiggly Snappy Hour. 8-8.10, Long Beach Municipal Band. 8.10-8.20, Announcements. 8.20-8, Long Beach Municipal Band. 9-10.30, Courtesy programme. 10.30-11, Masterpiece programme. 11 p.m.-12 midnight, Majestic Ballroom Orchestra. 12 midnight-1 a.m., Dance programme.

KFWB, Hollywood, Cal. (352.7m)—5.15-5.45 p.m., Radio review. 5.45-6, Town Tattler. 6-6.20, Ray Bailey's Quintette. 6.30-7, Harry Jackson's entertainers. 7-7.30, A one act play. 7.30-8, Programme featuring Ann Grey, blues singer, and KFWB String Quartette. 8-8, Programme featuring Vernon Rickard and the Mone Motor Oilers. 9-11, Cinderella Roof Orchestra.

KGO, Oakland, Cal. (384.4m)—6.30-6.40 p.m., News, weather and baseball. 6.40-7, Richards' Hawaiians. 7-7.15, Joseph Henry Jackson. 7.15-7.30, Weekly sport review. 8-10, N.B.C. programme. 10-11, The Trocaderans. 11 p.m.-12 midnight, Frank Ellis and his Hotel St. Francis Dance Orchestra.

KEX, Portland, Ore. (277.6m)—5.30-6 p.m., Courtesy concert. 6-6.30, News, announcements, stock reports. 6.30-7, Sports review. 7-8, Multnomah Hotel Orchestra. 8-8.30, Good Citizenship programme. 8.30-9, Concert by Lucien Becker, pianist-composer. 9.30-10, Studio concert. 10 p.m.-12 midnight, Dance frolic.

KFWI, San Francisco (267.7m)—5-5.30 p.m., Brunswick concert. 5.30-5.45, Advance construction reports. 5.45-6, News flashes. 6-7, The Troubadours' Dance Orchestra. 6-8, Myrth Lacey, soprano. 9-10, Dance music. 10-10.03, Reports of missing people. 10.03 p.m.-12 midnight, KFWI surprise reception.

KOMO, Seattle, Wash. (309.1m)—5-6 p.m., Kiddies' programme. 6-7, News flashes and sports. Totem Concert Orchestra. 7-8, Joint broadcast with KHQ and KGW; Totem Concert Orchestra. 8-10, N.B.C. programme. 10-11, Totem Little Symphony Orchestra, Totem Mixed Quartette. 11-11.15, News flashes. 11.15 p.m.-12.30 a.m., Olympic Hotel dance programme.

KLX, Oakland, Cal. (508.2m)—11 noon-1 p.m., Ira Powell's Hawaiians. 2.45, Baseball broadcast. 8.30-8.30, Organ recital, Charles Besserer. 6.30-7, Studio programme. 7-7.30, News broadcast.

KFI, Los Angeles (468.5m)—5 p.m., Francis Sullivan, literary talks. 5.20, Packard Orchestra. 6, White King Soap Co. Male Quartette. 7, KFI Symphonette. 8-10, N.B.C. programme. 10, Packard Concert Orchestra. 11, KFI midnight frolic.

KHJ, Los Angeles (399.8m)—5-8 p.m., The Sunset Quartette. 6-6.15, Nightly doings. 6.15-6.45, Orthophonic and Knabe Ampico programme. 6.45-7, World-wide news. 7-8, KHJ Movie Club. 8-9, Sequoia Dance Band. 9-10, KHJ Concert Orchestra. 10-11, Merrymakers' hour, Let's Go.

KFOA, Seattle, Wash. (447.5m)—5.30-6 p.m., News and weather report. 6-6.15, Sport revue. 6.50-7, Something About Everything. 7-7.30, Boy Scout programme. 7.30-8, Camp Fire Girls' programme. 8-11, N.B.C. programme.

KQW, San Jose, Cal. (296.9m)—1-1.20 p.m., Wyn's friendly hour. 6.15-6.30, Book reviews. 6.30-6.50, Farmers' Exchange. 6.50-7.05, Weather and markets. 7.05-7.30, News dispatches. 7.20-7.30, Special announcements.

Sunday's Programme

CFCT, Victoria (475.9m)—11 a.m., The morning service of the Victoria City Temple. 7 p.m., Band concert by the Victoria City Temple Band. 7.30, The evening service of the Victoria City Temple.

NBC, National Broadcasting Company—5.20-6.30 a.m., 2 p.m., 3-4, 4.30-5, 6.30-7.30, 8-8.30.

KFRC, San Francisco (454.3m)—10 a.m.-12 noon, Home Sweet Home concert. 12 noon-1.15 p.m., Services and sermon. 1.15-3.15, S. & W. recital. 3.15-4.15, Mac and his Gang and Walter Krausgrill. 4.15-5, Art Padden at the Steinway. 5-6, Organ recital. 6-6.30, Talk by Dr. Stanley Morrison. 6.30-7.30, Hotel Mark Hopkins Concert Orchestra. 7.30-8.30, Williams Oil-o-matic Concert Orchestra. 8.30-9, Song recital. 9-10, Tom Gerunovich's Roof Garden Orchestra. 10-11, KFRC Dance Orchestra. 11 p.m.-12 midnight, Balconades Orchestra.

KFWM, Oakland, Cal. (236.1m)—9.45-11 a.m., I.B.S.A. morning programme. 12.15-12.45 p.m., Organ recital. 12.45-3.15, Musical programme. 7.30-8, KFWM praise service. 8-8.30, Discourse, "An Easter Universal." 8.30-8.30, Musical selections. 8.30-9, Bible Trialogue, Part 4, "Fate of the Heathen."

KYA, San Francisco (361.2m)—11 a.m.-12.30 p.m., Central Methodist Church services. 8-8.30, Talk. 7.30-9, Central Methodist Church services.

KMTR, Hollywood, Cal. (516.9m)—6.30-7 p.m., Half hour of cheer. 7-8, Courtesy programme. 8-10, KMTR feature.

KHQ, Spokane, Wash. (370.2m)—10.30-11 a.m., Children's Sunday School programme. 11 a.m.-12.30 p.m., Central M.E. Church services. 1-2, N.B.C. programme. 2-3, An hour of happiness. 3-5, N.B.C. programme. 5-6, Courtesy programme. 6-6.30, Kolster concert. 6.30-7.30, N.B.C. programme. 7.30-9, Church of the Truth. 9-9.30, N.B.C. programme. 6.30-10.30, International Bible Society.

KOMO, Seattle, Wash. (309.1m)—5.20-6.30 a.m., Easter Sunrise service. 10-11, Bethel Temple programme. 11 a.m.-12.30 p.m., Plymouth Congregational Church. 12.20-1, West Coast Theatres organ. 1-2, N.B.C. programme. 2-3, Everson Tabernacle programme. 3-5, N.B.C. programme. 5-6, Walter Reseburg, bass; Totem Broadcasters' Salon Orchestra. 6-6.30, Dorothy Taggart, soprano solo; Totem Broadcasters' Salon Orchestra; Walter Reseburg, bass. 6.30-7.30, N.B.C. programme. 7.30-8, Dorothy Taggart, soprano; Aurelio Sciacqua, tenor. 8-8, First Church of Christ, Scientist. 9-9.30, N.B.C. programme. 9.30-10.30, Walter Reseburg, bass solo; Totem Broadcasters' Salon Orchestra. 10.30-11, Dorothy Taggart, soprano; Totem Broadcasters' Salon Orchestra; Walter Reseburg, bass.

KJBS, San Francisco (245.8m)—12 noon-1.30 p.m., Semi-classical programme. 4-7.30, Popular selections.

KGA, Spokane, Wash. (260.7m)—11 a.m.-12.30 p.m., First Presbyterian Church. 12.30-1, Musical programme. 1-1.30, Talk on Psychology. 7.30-8, First Presbyterian Church.

KGO, Oakland, Cal. (384.4m)—5.20-6.30 a.m., Easter Sunrise service. 11, First M.E. Church service. 1-2 p.m., N.B.C. programme. 3-4, N.B.C. programme. 4, Vesper service. 6.30-7.30, N.B.C. programme. 7.35-9, First M.E. Church service. 9-9.30, N.B.C. programme.

KGW, Portland, Ore. (491m)—5.20-6.30 a.m., Easter Sunrise service. 6.30-9.30, Auntie Blossom reading the comics. 11 a.m.-12 noon, Services from the Sunnyside Congregational Church. 3-5, N.B.C. programme. 6.30-7.30, N.B.C. programme. 7.30-8, Two Steinway artists. 8-9, Wm. A. Grout concert. 6-6.30, N.B.C. programme. 9.30-10, The Oregonians. 10-11, Concert by Little Symphony Orchestra.

KNX, Los Angeles (336.9m)—10-11 a.m., First Presbyterian Church. 2-4, City Park Board musical programme. 4-5.15, Robert Golden State Band. 5.15-6, All Souls Church. 6-6.30, Talk by Ernest Holmes. 6.30-7, First Unitarian Church. 7-8, First Presbyterian Church. 6-9, Circle Theatre Concert Orchestra. 9-10, Calmon Luboviski, master violinist.

KFWI, San Francisco (267.7m)—7.30-9 p.m., Services from Eighth Church of Christ, Scientist. 9-10, Laura Ellen Windsor, pianist; Sydney Lawrence, baritone; Elain Doane, baritone. 10-11, Dance music.

KFOA, Seattle, Wash. (447.5m)—1-2 p.m., N.B.C. programme. 2-4.30, Baseball game. 5-5.30, Concert Orchestra. 5.30-8.30 p.m., Organ recital. 6.30-7.30, N.B.C. programme. 9-9.30, N.B.C. programme.

KEX, Portland, Ore. (277.6m)—4.30-6 p.m., Multnomah Hotel Orchestra dinner concert. 7-8, Catholic Truth Society. 6-8.30, Mount Tabor Presbyterian Church service. 8.30-9, Col. C. R. Hotchkiss. 9-10, International Bible Students' Association.

KHJ, Los Angeles (399.8m)—9.30-10.30 a.m., Concert hour. 10.30 a.m.-12.30 p.m., First M.E. Church. 12.30-1, Half hour of late recordings. 1-2, The Viennese Quintette. 4-5, Concert Ensemble and Leslie Brigham, bass. 5-6, The Sunset Quartette. 6-6.15, Nightly doings. 6.15-6.45, Orthophonic and Knabe Ampico programme. 6.45-7, World-wide news. 7-8, First M.E. Church. 6-9, KHJ Concert Orchestra. 8-10, KHJ Concert Ensemble. 10-11, Flaminao Sextette. 11 p.m.-12 midnight, Dance Orchestra.

KRE, Berkeley, Cal. (230.8m)—10.50 a.m.-12 noon, First Congregational Church. 7.35-9 p.m., Services of First Congregational Church.

KLS, Oakland, Cal. (245.8m)—9.50-10.50 a.m., Radio Church of America.

KFI, Los Angeles (468.5m)—5.20-6.30 a.m., Easter Sunrise service. 10, Los Angeles Church Federation. 1 p.m., N.B.C. programme. 2, Bethel Temple Young People. 3, N.B.C. programme. 4.30, N.B.C. programme. 5, Glen Edmunds Collegians and Edna Cook. 6, Pasquin and Harris. 6.36, Father Ricard's weather forecast. 6.30, N.B.C. programme. 7.30, Varieties. 8, Aeolian organ recital. 9, Studio programme. 9.30, Nellie Callender Mills, violinist, and Irene Dalton, pianist. 10, Packard Six Orchestra.

KJR, Seattle, Wash. (348.6m)—9-9.55 a.m., Musical programme. 9.55-10.55, International Bible Students' Association. 11 a.m.-12.30 p.m., First M.E. Church. 12.30-4, Studio programme. 4-5, First Methodist Church Choir. 5-6.10, Studio programme. 6.10-7.10, Vocal and instrumental solos. 7.15-7.30, Organ recital. 7.30-8, First M.E. Church. 9-10, Trio under the direction of Kola Levienne.

KPO, San Francisco (422.3m)—5.20-6.30 a.m., Easter Sunrise service over N.B.C. 6.45, Nonsectarian and undenominational church services. 1-2 p.m., N.B.C. programme. 2.45-4.30, Coast League baseball game. 6.30-7.30, N.B.C. programme. 7.30-8.30, Organ recital. 8.30-9, Rudy Seiger and the Fairmont Hotel Concert Orchestra. 9-6.30, N.B.C. programme.

KFWB, Hollywood, Cal. (352.7m)—10-11 a.m., Courtesy programme. 11 a.m.-2 p.m., Programme by Wright. 2.15-4.30, Coast League baseball game. 7-7.15, Musical programme. 7.15-7.20, Talk on "Radio Interference." 7.20-7.50, Harry Jackson's entertainers. 7.50-8, Daily news. 8-8, Light Opera hour. 9-9.10, Daily news items. 9.10-11, Harry O. Kaiper and his Movieland Orchestra.

KTBI, Los Angeles, Cal. (275.1m)—6-7 a.m., Special Easter service. 10.45-12.30 p.m., Church of the Open Door. 3-4, Jewish Radio hour. 6-7, Radio vesper service. 7.15-9.15, Church of the Open Door. 9.15-10, Singing of old hymns by the KTBI Quartette.

KNRC, Santa Monica, Cal. (375m)—8.45 a.m., International Bible Students' Association. 10.45, Pilgrim Lutheran Church services. 2.30, Santa Monica Municipal Band concert. 4, International Bible Students' Association. 4.30, Vesper services. 5.30, International Bible Students' Association. 6.15, International Bible Students' Association. 7.15, Pilgrim Lutheran Church programme. 8, Santa Monica Municipal Band concert.

KWG, Stockton, Cal. (344.6m)—4.30-8.30 p.m., Florian Trio. 7.30-8, First Baptist Church service. 8-10, Organ recital by Hazel Lindsay.

KTAB, Oakland, Cal. (280.2m)—9.45-10.45 a.m., Bible class. 11, Tenth Avenue Baptist Church services. 1.30-2.30 p.m., KTAB Symphonic hour. 7-7.45, Vesper services. 7.45-8, Tenth Avenue Baptist Church.

KOIN, Portland, Ore. (319.6m)—11-12 noon, Church service. 12-1 p.m., Portland Theatre organ. 1-1.30, Matot home programme. 3-4.30, Municipal concert. 6-7, Heathman Hotel pipe organ. 7-8, Concert Orchestra. 8-6, First Church of Christ, Scientist. 6-10, Musical comedy hour.

KPLA, Los Angeles, Cal. (288.3m)—6-10 p.m., Romola Theatre Orchestra.

KLX, Oakland, Cal. (508.2m)—10.30 a.m., Baseball broadcast. 2.30 p.m., Baseball broadcast. 4-6, Chas. T. Besserer on Scottish Rite organ, from new Scottish Rite Temple.

Monday's Programme

CFCT, Victoria, B.C., (475.6m)—8 a.m., The morning market quotations direct from the B.C. Bond Corporation, Ltd. 5 p.m., The closing market quotations by the B.C. Bond Corporation, Ltd. 6.20, "Sunset Broadcaster" presents a programme for the Strathcona Hotel. 7.30, What's Doing in town: West Coast Information service; Official weather reports and forecast. 7.30, Time signal by Wilkerson, jeweler. 11, Daily Colonist Orchestra—Organ recital by Paul Michelin.

NBC, National Broadcasting Company—8 p.m. to 11 p.m.

KYA, San Francisco (361.2m)—5.30 to 6 p.m., Golden Gate Cryer. 6-6.15, News items. 6.15-6.30, Edgar White, dramatic critic. 6.30-7, Golden Gate Cryer, with Hal. 7-7.30, Charles W. Hamp. 8-8.30, Presenting six new artists. 8.30-9, West Coast Theatres programme. 9-10, Variety programme. 10-12 midnight, Rambler Dance Orchestra.

KJR, Seattle, Wash. (356.6m)—5 to 5.30 p.m., KJR Junior Club. 5.30-5.45, Studio programme. 5.45-6, Stock quotations. 6-6.30, Sports, news items, announcements. 6.30-7.30, Vic Meyers dinner concert. 7.30-8, Mrs. S. P. Totten, pianist. 8-8.30, E. W. Eggen, violinist. 8.30-9, Goodwill Industries Male Quartette. 8.30-10, Seymore Wood, baritone. 10-11, Vic Meyers Dance Orchestra.

KPLA, Los Angeles (288.3m)—5 to 6.30 p.m., Spanish course. 6-7, Dinner hour programme. 7-8, Popular programme, Katherine O'Neill. 6-9, KPLA Concert Quintette. 9-10, Romola Theatre Orchestra. 10-11, Palais de Dance.

KTAB, Oakland, Cal. (280.2m)—4 to 5 p.m., Orthophonic recital. 6.45-6.45, p.m., Who's Who hour. 6.45-7.30, Shopping hour. 8-10, The Weavers present "In a Forest."

KFWB, Hollywood, Cal. (352.7m)—4 to 5 p.m., Speed Webb's Ten Colored Melody Lads. 5 to 5.15 p.m., Radio travel tales. 5.15-5.45, Radio review. 5.45-6, Town Tattler. 6-6.30, Ray Bailey's Quintette. 6.30-7, Harry Jackson's entertainers. 7-7.30, Courtesy programme. 7.30-7.50, Musical programme. 7.50-8, Daily news. 8-9, June Parker, popular songs. 9-10, David Percy, baritone. 10-11, Musical Keys.

KGA, Spokane, Wash. (260.7m)—5.15 to 6 p.m., Kiddies' programme. 6, Time signals. 6-7, Weather, service talks and music. 7-10, Varied Studio programme. 10-12 midnight, Dance music.

KFSG, Los Angeles (252m)—3 to 4 p.m., Santa Monica Branch Church. 4-5, Classic hour, Grey Studio programme. 5-6, Vesper hour; organ recital.

CNRV, Vancouver, B.C., (291m)—10 to 11 a.m., Hour of music. 10-11 p.m., Alice Simpson and concert party.

KTBI, Los Angeles (275.1m)—7 to 8 p.m., Specially selected hour. 6-9, Easter cantata, "Glory of the Resurrection." 9-10, Old hymns, KTBI Mixed Quartette.

KQW, San Jose, Cal. (296.6m)—5.30 to 8 p.m., Home Economics period. 6-6.40, Special farm features. 6.40-6.60, Farmers' Exchange. 6.50-6, California Farm Bureau News. 8-10, San Jose Exchange Club programme.

KFWM, Oakland, Cal. (236.1m)—6 to 6.15 p.m., Lecture, "The Golden Age." 8.15-10, Musical programme.

KHJ, Los Angeles, Cal. (399.8m)—5 to 8 p.m., Studio programme. 6-6.15, Nightly Doings. 6.15-6.45, Orthophonic and Knabe Ampico programme. 6.45-7, World Wide news. 7-8, Sun Dodgers. 8-9, KTJ Symphony Band. 9-10, KHJ Concert Orchestra. 10-12 midnight, Earl Burtnett's Biltmore Hotel Orchestra.

KOIN, Portland, Oregon (319m)—5.15 to 6 p.m., Topsy-Turvy Time Club. 6-7, Heathman Hotel pipe organ. 7-7.15, Suggestions for amusement. 7.15-8, Benson Hotel Orchestra. 8-8.30, Motor Coach Entertainers. 8.30-9, Studio Artists' programme. 9-10, Apostolic Faith Mission. 10-11.30, Cole McElroy's Dance Band.

KFI, Los Angeles, Cal. (468.5m)—5 p.m., Big Brother Bob. 5.30, Marie Lohiker, contralto and pianist. 6.45, Senator George W. Cartwright. 6, White King Male Quartette. 7, KFI Symphonette. 6, N.B.C. programme. 6.30, Los Angeles Philharmonic Orchestra. 10, KFI Symphonette.

KEX, Portland, Oregon (277.6m)—4 to 5.30 p.m., Recording concert. 5.20-6, Courtesy concert. 6-8.30, Time signals, news, sports, announcements. 6.30-7, Sperry Flour children's hour. 7-8, Studio programme. 8-10, Musical programme. 10-12 midnight, Monday Night Review.

KPO, San Francisco (422.3m)—5 to 6 p.m., Children's Hour by Big Brother. 6-7, Dinner music by the Reo Wolverines. 7-7.20, Violin recital, Nathan Abas. 7.20-7.30, Book review by Harold Small. 6-10, N.B.C. programme. 10-12 midnight, KPO variety programme.

KMTR, Hollywood, Cal. (518.9m)—5 to 5.45 p.m., Certified air bulletins. 5.45-6, Timely Topics. 6-7, KMTR Concert Orchestra. 7-7.30, Talk by Dr. Mars Baumgardt. 8-9, Little Symphony and assisting artists. 9-10, Courtesy programme. 10-11, Lafayette Dance Orchestra.

KHQ, Spokane, Wash. (370.2m)—4 to 4.30 p.m., The Home Beautiful. 4.30-5, Bailey's latest recordings. 6-6.10, News items. 5.10-6, Talks. 6-6.15, Concert Orchestra. 6.15-6.30, Mr. Ben Cohn, travelogue. 6.30-6, Organ recital with soloists. 6-10, N.B.C. programme. 10.30-12 midnight, Spokane Coyotes.

KNRC, Santa Monica, Cal. (375m)—5 to 5.45 p.m., Crosley Jewel Box, presenting California Banjo Boys. 5.45-6.45, Air Theatre Harmony Weavers. 6.45-7, What's Doing in Elkdom. 7-8, Elks' 99 Dance Orchestra. 8-9, Municipal Band Concert. 9-10, Ruthellen Miller, soprano; Sherman Hunter, tenor; Air Theatre Headline Trio. 10-11, Air Thearte Dance Orchestra. 11 p.m., Elks' Toast.

KWTC, Santa Ana, Cal. (272.6m)—5 to 6 p.m., Dinner hour programme. 6-6.15, U.S. Dept. of Agriculture. 6.15-7, Studio programme. 7.30-8, Inspirational half hour. 8-8, Chandler's Music Store Trio. 9-10, Kenneth Workman, tenor. Thelma Glasscock, piano.

KFRC, San Francisco (454.6m)—4 to 4.30 p.m., Educational talk. 4.30-5.15, Organ recital. 5.15-5.30, News items and police reports. 5.30-6.20, Mac and his Gang. 6.20-6.30, Stage and Screen; stock quotations. 6.30-7.30, Cecilians dinner concert. 8-10, Blue Monday Jamboree. 10-11, Hotel Mark Hopkins Orchestra. 11-12 midnight, Jungletown Orchestra.

KNX, Los Angeles, Cal. (336.9m)—5 to 5.45 p.m., Chet Mittendorf. 5.45-6, Town Crier's amusement tips. 6-6.30, Dinner programme. 6.30, Joseph Rosenfeld's Concert Orchestra. 7-7.30, Courtesy programme. 7.30-8, One act play by KNX players. 8-8, Calmon Luboviski, master violinist. 9, Courtesy programme. 9.30, 15 minutes with Gene Leonard. 9.45, Feature programme. 10, Cocoanut Grove Orchestra.

KGO, Oakland, Cal. (384.4m)—5.30 to 6 p.m., Aunt Betty stories. 6, S.F. and N.Y. stocks. S.F. produce. 6.20-6.35, What's Happening in the World. 6.35-7.30, General Electric Dept. programme. 8-11, N.B.C. programme.

KOMO, Seattle, Wash. (309.1m)—5 to 6 p.m., Health Talk, kiddies's programme. 6-7, Concert Orchestra. 7-8, Walton McKinner, selections. Totem Concert Orchestra. Totem Mixed Quartette. Weather report. 6-11, N.B.C. programme. 11-12 midnight, Late news. Walton McKinney, tenor, Totem Mixed Quartette. 12-12.30 a.m., West Coast Theatres programme.

KFWI, San Francisco (267.7m)—5 to 5.30 p.m., Brunswick concert. 5.30-5.45, Advance construction reports. 5.45-6, News flashes. 6-7, Musical programme. 7-7.15, Sports review. 7.15-7.30, Advertising talk. 8-8.30, Musical programme. 8.30-9, Morey and Ted Amsterdam, Impressions. 9-9.30, Kincaid's Dramatic Players. 9.30-10, Dance music. 10-10.03, Reports of missing people. 10.03-11, Dance music.

KFOA, Seattle, Wash. (447.5m)—5.30 to 6, Service half hour. 6-6.30, Sperry Flour sightseeing hour. 6.30-7.15, Studio programme. 7.15-7.30, Industrial news. 7.30-7.45, Better Flowers talk. 7.45-8, Something About Everything. 8-9, N.B.C. programme. 9-9.30, Organ recital of old favorites. 9.30-10, N.B.C. programme. 10.30-12 midnight, Weekly Frolic.

KGW, Portland, Oregon (491m)—6 to 7 p.m., The Home Warmers. 7-7.30, The Oregonians. 7.30-7.45, Better Flowers talk. 7.45-8, Travel talk. 8-10, N.B.C. programme.

KLX, Oakland, Cal. (508.2m)—5.30 to 5.30 p.m., Boy Scout programme. 5.30-7, Studio programme. 7-7.30, News Broadcast. 8-8, Studio programme. 9-10, The weekly meeting of Lake Merritt Ducks.

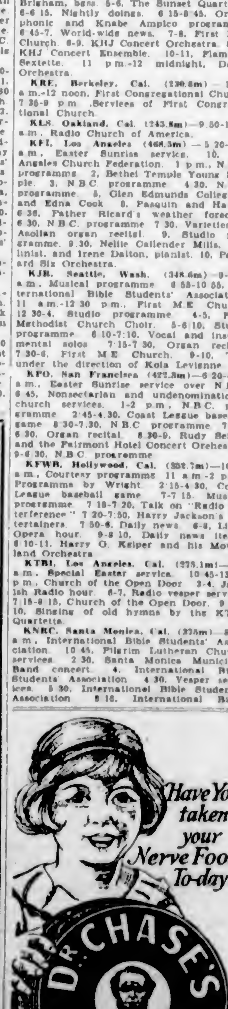

WALES COAL LOSS GREAT

The coal industry of South Wales lost nearly $11,250,000 during the past twelve months, according to official figures just given out. The loss in November, December and January was $3,806,560, equivalent to a loss of nearly 37 cents a ton on the total output.

At The Playhouses

VARIETY THEATRE Those who care for real entertainment by all means should see "The Mystery Club," which is drawing crowds to the Variety Theatre this week. It is a thrilling comedy-drama with a most unusual turn of plot, having to do with an organization of millionaires known as "The Mystery Club," the members of which believe that they are able to commit all sorts of depredations without being discovered by the police, whose methods they decry. "The Canyon of Light," a smashing Western starring Tom Mix, is also showing at the Variety today.

COLUMBIA THEATRE The supreme achievement in expert film cutting was attained in "Wild Beauty," showing today at the Columbia Theatre," in presenting a thrilling fight between a horse and a mountain lion. In this series of scenes a mountain lion leaps from a crag on to Lady, the beautiful mare. Rex, the King of Wild Horses and the star of the picture, comes to the rescue and kills the lion. The human cast of "Wild Beauty" includes June Marlowe, Hugh Allan, Scott Seaton, Hayes Robinson, William Bailey and J. Gordon Russell.

DOMINION THEATRE Sun and sport are Rex Ingram's two doctors. The director of "The Garden of Allah," which shows for the last times today at the Dominion Theatre, says he is a lover of the sun but not of the moon. Night life along the French Riviera, where he now lives, does not interest him, but swimming, water-polo and sun baths are his secrets for keeping in good condition physically and mentally. Featured are Alice Terry and Ivan Petrovich, who are admirably supported by Marcel Vibert, Mme. Paquerette, H. Humberston Wright, Gerald Fielding, Armand Dutertre and Ben Sadour.

CAPITOL THEATRE Harold Bell Wright, author of that tremendously popular literary success, "The Shepherd of the Hills," picturized by First National, which has its last showing at the Capitol Theatre today, was a traveling pastor in the Ozarks when he began writing. He now lives on his ranch near Tuscon, Arizona. His chief hobby is the collection and cultivation of all varieties of desert cacti.

PLAYHOUSE THEATRE A dramatic interpretation of some of the everyday problems with which the Government is coping since the passage of the Volstead law has been screened by Thomas H. Ince in "Those Who Dance," his new picture, with Blanche Sweet, Bessie Love, Warner Baxter and an all-star cast, which shows at the Playhouse Theatre for the last times today.

COLISEUM THEATRE Assaults in "The Somme," now showing at the Coliseum Theatre, are not the assaults and "galloping" victories of other war pictures. Men go forward warily, shell-hole to shell-hole, fighting, tearing, cursing, crazy, in the barb wire that hold them until the machine gunners get them in the spray. One sees a Tommy laughing and a sergeant screaming something and jabbing with his bayonet as a potato-masher is thrown at his head. The chaos of action is real and the spouting ground cannot be told from the actual steel-filled spout of a 5.9. During the showings of this mighty motion spectacle in the Marble Arch Pavilion in London, England, there was that magnetic mood of tense silence, thrilled appreciation and tremendous outbursts of applause as deeds of heroism were re-enacted on the screen.

Charlie Chaplin In "The Circus" at Dominion Monday

Charlie Chaplin, star of "The Circus," which is coming to the Dominion next week, will live to be a very old man if precedents set by other famous clowns are to be taken seriously. Mirth making in circuses, delighting children with trick automobiles and slapsticks, and basking in the atmosphere of sawdust, peanuts and pink lemonade seem to be secrets of longevity. When Charlie Chaplin was told about the ages at which other famous clowns had died, he shrugged his shoulders at the thought, and murmured in his best Moran-and-Mack drawl: "Now what did you bring that up for?"

AMUSEMENTS

THE SCREEN

Capitol—"The Shepherd of the Hills," by Harold Bell Wright.
Coliseum—"The Somme," with an All-Star cast.
Columbia—"What Price Glory," starring Dolores Del Rio.
Dominion—"The Garden of Allah," featuring Alice Terry and Ivan Petrovich.
Playhouse—Iren Rich and William Collier, Jr., in "The Notorious Mrs. Darling."
Variety—"The Temptress," with Greta Garbo and Antonio Moreno.

THE STAGE

Crystal Garden—Dancing and Swimming.

"Roses of Picardy" Showing on Screen At Variety Monday

"Roses of Picardy," a simple and human story of the war's temporary effects on human relationships, is showing at the Variety Theatre all next week. This is undoubtedly Maurice Elvey's greatest picture. The film will go to the hearts of everybody in a way that no other has done and the climax will send few away with dry eyes. Lilian Hall-Davis, John Stuart and Jameson Thomas, the principals, play the roles of their lives.

Mr. Seymour Hicks, London Comedian, at Royal all Next Week

The famous English comedian, Mr. Seymour Hicks, with his London company, will present "Mr. What's His Name" at the Royal Victoria Monday and Tuesday evenings and Wednesday matinee, next week, on the occasion of their first visit to this city. The theme of the play is an extraordinary one which could easily be treated as tragedy. The hero, Adolphe Nobiet, loses his memory in an accident, becomes a barber, and marries, oblivious of the fact that he already has a living wife. He awakens five years later in his old home, where he has been attending his former wife, who has also married, in his capacity of hairdresses. He would have gone away in ignorance of the state of affairs but for the presence of a friend of his who practices auto-suggestion and in this manner brings him back from the past. He is totally ignorant of all that has happened, and is unable to understand what is going on around him. The efforts of the other members of the cast to break the truth to Adolphe gently are such as to keep the audience in a continual roar of laughter, which, however, terminates for a little while on his discovery of the facts, but is resurrected in the third act during the unraveling of the various complications.

A catalogue of farming implements sent out by a manufacturer found its way to a remote rural village, where it was evidently received with interest, for the firm got back a carefully written, if somewhat clumsily expressed, letter asking for further particulars about one of the articles adverised.

To this, in the usual course of business, was sent a typewritten letter.

By return of post the manufacturers received the reply: "You need not print your letters to me. I can read writing!"

The most successful in business are those who have persistently devoted their personal time and attention to the concentration and improvement of one line of activity.—E. H. GARY.

COLISEUM THEATRE

LAST TIMES TODAY
Ask Those Who Have Seen It!

EXTRA SPECIAL — The "English" Big Parade — PRODUCED IN ENGLAND

A GIGANTIC BRITISH WAR EPIC

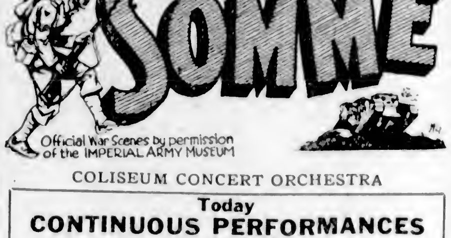

COLISEUM CONCERT ORCHESTRA

Today
CONTINUOUS PERFORMANCES
2 to 11 P.M.

Popular Prices—Nights: 10¢, 25¢, 35¢. Matinees: 15¢, 25¢

COMING NEXT WEEK
POLA NEGRI in "The Secret Hour"
CLARA BOW and BILLIE DOVE in "Kid Boots"
ALSO—4 ACTS OF VAUDEVILLE

NOW PLAYING **CAPITOL** USUAL PRICES

THE SCREEN
Harold Bell Wright's Famous Novel
The Shepherd of the Hills
With MOLLY O'DAY
An All-Star Cast
10,000,000 people say it's great, and 10,000,000 people can't be wrong when they say Harold Bell Wright's novel makes a great film hit.
CAPITOL COMEDY
NEWS AND REVIEW

THE STAGE—THREE TIMES TODAY AT 3.55, 6.30, 8.45
Four Cinderella Girls — Versatile Singers and Dancers
Margery Burke — Accordion Player de Luxe
Gertrude Kirksmith — Viola Artiste and Soprano Soloist
Harold Bechtel — The Singing Master of Ceremonies
CONCERT ORCHESTRA

FREE LOGE SEATS—Is Your Name Printed Here?
The Capitol Theatre invites Mrs. Mead, 203 St. Charles Street, and two friends of her own choice, to be its guests any day this week. Please detach this coupon and present to cashier. A New Name Every Morning. Watch for Yours!

ALL NEXT WEEK **At the VARIETY**

A PRODUCTION THAT STARTLED TWO CONTINENTS

ENGLAND'S GREATEST MOTION PICTURE TRIUMPH

DOMINION
—This Week
ROBERT HICHEN'S
Story Masterpiece
"The Garden of Allah"
—Starring—
ALICE TERRY
and
IVAN PETROVICH
Dominion Comedy

Next Week
Charlie Chaplin
In "THE CIRCUS"

The Most Amazing Wild Horse Picture Ever Made
REX, KING OF HORSES, in
Wild Beauty
Also "THE VANISHING RIDER"
COMEDY, "FELIX THE CAT"
Matinee 15c, Evening 20c, Children 10c
COLUMBIA

Continuous, 2 to 11 P.M.
The Mystery Club
With Matt Moore and Edith Roberts
Also
TOM MIX in
The Canyon of Light
MUSIC—COMEDY—NEWS
Matinee, 15c; Children, 5c
Evening, 25c; Children, 5c
Children admitted free at all matinees if accompanied by parents
VARIETY

Continuous, 2 to 11 P.M.
Irene Rich and William Collier, Jr., in
The Notorious Mrs. Darling
And
Blanche Sweet and Bessie Love in
Those Who Dance
Comedy, "Brunettes Prefer Gentlemen"
Matinee 15c — Night 25c
PLAYHOUSE

ROYAL
ONE WEEK ONLY
COMMENCING MONDAY, APRIL 9
Matinees Wednesday and Saturday 2.30 and 8.30

First visit to Canada of England's Ambassadors of fun
SEYMOUR HICKS And ELLALINE TERRISS
With entire London cast & Productions

IN THREE BIG LAUGHING BILLS

Monday and Tuesday Nights and Wednesday Matinee
"Mr. What's His Name"
"Seymour Hicks is in a class by himself."—Winnipeg Free Press.

Wednesday and Thursday Nights
"Sleeping Partners" and "Scrooge"
A snappy comedy from the French of Sacha Guitry and a dramatization of Dickens' "A Christmas Carol" on the one bill.

Friday and Saturday—Saturday Matinee
"The Man in Dress Clothes"
"No play has created more laughter here in a long, long time."—S. Morgan-Powell in Montreal Star.

BOX OFFICE NOW OPEN
Prices—Night: Lower Floor: $2.65, $2.10, $1.60; Balcony: $1.60, $1.05, 80c, 55c.
Prices: Matinee: $2.10, $1.60; Balcony: $1.05, 80c, 55c.

DOMINION
— STARTING ON MONDAY —

He's Back Again!

In the greatest show of mirth—the picture you've been waiting to see! Chaplin, king of comedy, back again—still smiles and smiles ahead of them all!

MARINE and TRANSPORTATION

Reputation of Shark Is Defended by Scientists; Says Fish Do Not Attack

NEW YORK, April 6.—Dr. William Beebe, ichthyologist, home from the Florida Keys, where, with only a helmet for protection, he dived twenty-five feet in an underwater photography experiment, is more firmly convinced than ever that sharks and barracuda do not attack humans.

"I've never received proof of shark and barracuda deliberately attacking people," he said, "and I know of only eight persons who have suffered from them. I am convinced that all of these were accidents; that the shark or whatever it was attacked them struck as any other fish might have because it saw something moving on the surface of the water and believed it to be food. Shark and barracuda swam all around me while I was under water, and none offered to attack. They saw me and moved away."

Dr. Beebe said his photography experiments were a failure because of a white, limelike dust, which puffs up from the coral reefs and clouds vision. He said his trip convinced him scientists must make their study of underwater life on the other side of the Gulf Stream, where the water is clear.

NEW RULES FOR STRAW PACKING

SHIPPERS WILL BE REQUIRED TO DISINFECT HAY OR STRAW ON GOODS

Merchandise From United States, New Zealand and South Africa Are Exempted

MONTREAL, April 6.—Effective June 1, the importation or introduction into Canada of merchandise packed in hay, straw or any other raw product of the soil is prohibited from all countries except the United States of America, New Zealand and the Union of South Africa, according to a circular issued by the Department of Agriculture, health of animals branch, unless:

1. Such merchandise is accompanied by a certificate signed by a properly qualified and authorized government veterinary officer of the country of origin to the effect that the packing has actually been effectively disinfected by being placed loosely in an airtight compartment, the temperature of which was maintained at not less than 65 degrees F. (19 degrees C.), and spraying over and into the packing ten fluid ounces of formaldehyde solution for each 1,000 cubic feet of space in the compartment which was immediately closed, and kept closed for not less than eight hours.

2. Such shipments have been disinfected at a fumigation station maintained by the Department of Agriculture in Canada at a cost to the shipper or importer of fifty cents per package of one hundred pounds, or under, or ten cubic feet or under, and one dollar per package over one hundred pounds in weight, or over ten cubic feet.

It is pointed out that the certificate, outlined, is the only one which will be accepted for shipments packed with products of the soil, and that the certificates must be so worded. The certificates must accompany the shipments, which they cover and must show definite markings for identification purposes. Certificates which may be issued and mailed after shipments have left country of origin, will not be accepted nor cable advice in similar circumstances.

Uncertified fodder packed shipments and those covered by improperly worded certificates, or certificates signed by unauthorized individuals, will be held at the port of entry for fumigation at the expense of the shipper or importer.

Properly qualified and authorized veterinarians are those whose names have been forwarded to the Veterinary Director-General of the National Governments of the countries of origin, it is explained.

According to inquiries made here last night, official notification of the new regulations has not yet been forwarded to this port.

Empress Liner Will Sail for Far East Today

THE Candaian Pacific liner Empress of Russia will sail for the Orient from the Rithet Consolidated piers early this evening. She will dock here from Vancouver at about 5:30 o'clock and sail as soon as local passengers, mail and cargo are aboard. Inspector T. W. S. Parsons, of the Provincial Police, will sail on the liner, en route to the Orient on leave. The Russia will have a capacity cargo but only a fair list of passengers.

WEST COAST SERVICE

The Princess Maquinna leaves Victoria at 11 p.m. on the 1st, 11th and 21st of each month to Port Alice and way ports.

EXPERT RAPS STEEL LINES

PRESIDENT OF AMERICAN-HAWAIIAN STEAMSHIP CO. ISSUES STATEMENT

Split Deliveries Held Subject of Widespread Complaint—Panama Canal Busy

SAN FRANCISCO, April 6.—President Roger D. Lapham, of the American-Hawaiian Steamship Company, oldest of coast-to-coast water carriers, yesterday issued an optimistic statement on shipping generally, particularly with reference to what the Panama Canal has been instrumental in accomplishing, but he said there was one grave fear for the future. "The menace of the industrial carriers," is the way Lapham referred to the United States Steel lines, which, he pointed out, "are by their irregular traffic policies retarding the honest efforts of the principal water carriers to give shippers stabilized service in the Panama Canal trade.

"We do not claim," he said, "that the steel trust has not the right, besides moving its products to market in its own ships, to carry general cargo, but we do hold that it should not introduce policies and practices calculated to overthrow stabilized conditions and threaten the future development of those common carrier lines which have pioneered the intercoastal trade and on whose regular and dependable service the shipping public must rely.

WIDE COMPLAINT

"The matter of giving carload rates for less than carload lots—technically known as making split deliveries—first inaugurated by the Steel Corporation's canal lines last November, has been the subject of wide complaint to the Shipping Board, and it is expected that the board will hold hearings on such complaints in Washington some time this Spring.

Concerning the operation of the canal in its development of commerce. Mr. Lapham said: "Although open less than twelve full years, the Panama Canal stands today as one of the country's greatest assets. Last year 5,475 vessels, carrying 27,748,215 tons of cargo and paying $24,228,830 tolls, transited this great waterway. This is considerably more than passed through the Suez Canal during a like period and marks an increase of over 100 per cent in tonnage and tolls during the last five years.

"Up to June 30, 1927, the Panama Canal had transited a total of 40,379 commercial vessels, carrying 185,655,490 long tons of cargo, on which $166,363,228 in tolls was paid."

On the item of canned goods alone, Mr. Lapham pointed out that the canal last year saved shippers a million dollars in reduced freight costs.

HARVARD MAKING STUDY OF CRIME

CAMBRIDGE, Mass., April 6.—An anthropological investigation of criminality in the United States is being conducted by the department of anthropology at Harvard University in collaboration with the division of the examination of prisoners of the Massachusetts state department of mental diseases.

Observations and measurements of more than 12,000 criminals in eight states have already been obtained. Directors of the study hold out no promises of a solution of the "crime question," but are confident that they can acquire information of practical value in further studies of this problem.

Old Lady—"Oh, conductor, please stop the train. I dropped my wig out of the window."

Conductor—"Never mind, madam, there is a switch just this side of the next station."

Transpacific Liner to Take Out Big Cargo

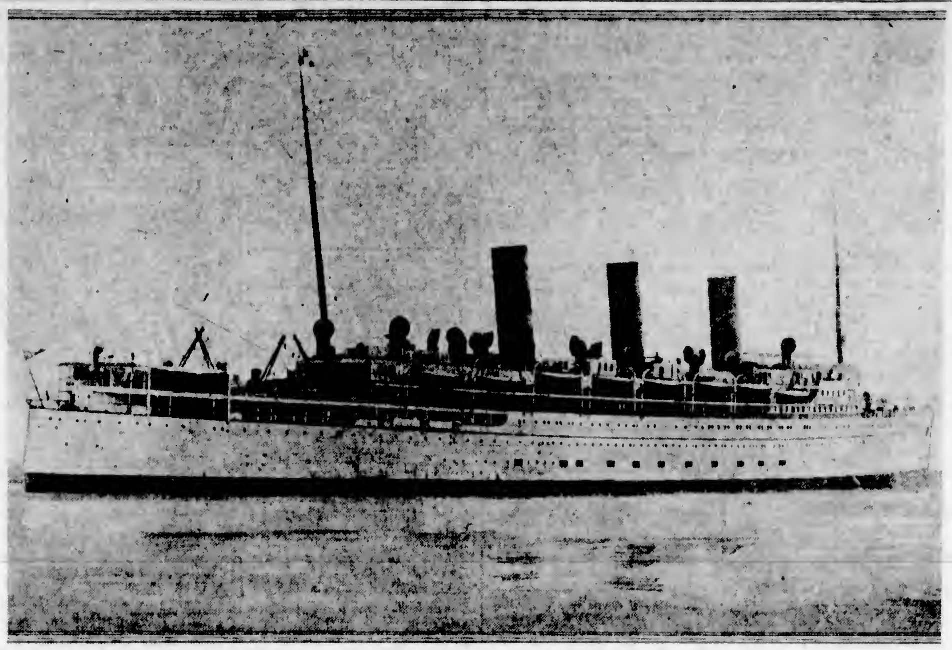

Ss. Empress of Russia, Canadian Pacific steamship, which will sail for the Orient from the Rithet Consolidated piers this evening with a capacity cargo.

Ocean and Coastwise Movements

VESSEL MOVEMENTS

SEATTLE, April 5. — Arrived: Cape Ortegal, Teucer, Vancouver; Sacramento, Mukilteo; Ruth Alexander, Victoria; Wales Maru, Yokohama; Kentuckian, Notre Dame de Fourviere, Tacoma; W. S. Rheem, Los Angeles; Oakmar, Portland. Sailed: Olympic, Los Angeles; Marsodak, Mukilteo; Derblay, Nanaimo; James Griffiths, Notre Dame de Fourviere, San Francisco; Ruth Alexander, Alabama Maru, Noorderdyk, Tacoma.

WRANGEL, April 5.—Sailed: Yukon, southbound.

PORTLAND, April 6 — Arrived: Dixie Arrow, Los Angeles; Admiral Dewey, San Diego; F. J. Luckenbach, Boston; Fukko Maru, Yokohama; Eastern Knight, Knappton; William A. McKenney, Puget Sound. Sailed: Kekoskee, Los Angeles; West Henshaw, Newcastle; Hakushiki Maru, Nagoya; Bordeaux Maru, Shanghai.

TACOMA, April 5.—Arrived: Henry S. Grove, New York; Tisnaren, Ruth Alexander, Seattle; Noorderdyk, Hamburg; Alabama Maru, Vancouver. Sailed: Notre Dame de Fourviers, Bordeaux; Griffco, Britannia; Kentuckian, New York; Tisnaren, Anacortes.

SAN FRANCISCO, April 6.—Arrived: Admiral Benson, Astoria; Wairuna, Sydney; Santiam, Aberdeen; Eastern Victor, New York; Tashmoo, Charleston; Cadaretta, San Pedro; Pacific Pioneer, Glasgow. Sailed: Cricket, Charles Christensen, El Cedro, Seattle; Alitak, Alitak; Rediant, Edward Luckenbach, Suralco, Portland; Pacific Pioneer, Vancouver; President Monroe, world cruise.

Sailed

PANAMA CANAL, April 6.—San Francisco, San Francisco; Nictheroy, San Francisco; Simon Ourn, Vancouver.

SHIPPING CALENDAR

To Arrive

NOORDERDYK—From United Kingdom, April 1.
TEUCER—From Orient, April 3.
KASTALIA—From United Kingdom, April 5.
YOKOHAMA MARU — From Orient, April 7.
PACIFIC PIONEER—From United Kingdom, April 8.
PRESIDENT GRANT — From Orient, April 8.
AFRICA MARU—From Orient, April 17.
EMPRESS OF ASIA—From Orient, April 15.
AFRICA MARU—From Orient, April 17.
TOYAMA MARU—From Orient, April 21.
PRESIDENT GRANT—For Orient, April 21.
TEUCER—For Orient, April 24.
EMPRESS OF ASIA—For Orient, April 25.
AFRICA MARU—For Orient, April 27.
AORANGI—For Antipodes, May 2.
PRESIDENT CLEVELAND—For Orient, May 5.
ARIZONA MARU—For Orient, May 12.
TYNDAREUS—For Orient, May 15.
KAGA MARU—For Orient, May 18.
EMPRESS OF CANADA—For Orient, May 17.
PRESIDENT PIERCE—For Orient, May 19.
ARABIA MARU—For Orient, May 24.
IYO MARU—For Orient, May 29.

TRANSPACIFIC MAILS
APRIL, 1928
China and Japan

TALTHYBIUS—Mails close April 3, 1 p.m. Due at Yokohama, April 18.

EMPRESS OF RUSSIA—Mails close April 7, 5 p.m. Due at Yokohama, April 19; Shanghai, April 23; Hong Kong, April 26.

PRESIDENT McKINLEY — Mails close April 9, 4 p.m. Due at Yokohama, April 23; Shanghai, April 26; Hong Kong, April 29.

ALABAMA MARU (Japan and Shanghai only)—Mails close April 10, 4 p.m. Due at Yokohama, April 25; Shanghai, May 8.

PRESIDENT GRANT—Mails close April 21, 4 p.m. Due at Yokohama, May 4; Shanghai, May 5; Hong Kong, May 11.

EMPRESS OF ASIA—Mails close April 5, 5 p.m. Due at Yokohama, May 7; Shanghai, May 11; Hong Kong, May 14.

AFRICA MARU (Japan only) — Mails close May 2, 4 p.m. Due at Yokohama, May 17.

Australia and New Zealand

NIAGARA—Mails close April 4, 6 p.m. Due at Auckland, April 23; Sydney, April 26.

VENTURA (Fiji and Australia only)—Mails close April 9, 4 p.m. Due at Sydney, May 3.

MAKURA—Mails close April 15, 4 p.m. Due at Wellington, May 7; Sydney, May 12.

AORANGI—Mails close May 2, 6 p.m. Due at Auckland, May 21; Sydney, May 26.

UNITED STATES AIR MAIL SCHEDULE
Table Showing Transit Time From Victoria

Eastbound daily, including Sunday. Air mail closing tonight at 11 o'clock.

Boise, Idaho; arrives day after tomorrow, 9.20 a.m.
Boston, Mass.; arrives on the fourth day, 5.35 a.m.
*Buffalo, N.Y.; arrives on the third day, 2.05 p.m.
Chicago, Ill.; arrives on the third day, 5:45 a.m.
Cleveland, Ohio; arrives on the third day, 11 a.m.
Dallas, Texas; arrives on the fourth day, 8 a.m.
Denver, Colo.; arrives on the third day, 5.55 a.m.
Detroit, Mich.; arrives on the third day, 12 noon.
Minneapolis, Minn.; arrives on the third day, 11.40 a.m.
New Orleans, La.; arrives on the fourth day, 10:20 a.m.
*New York, N.Y.; arrives on the third day, 5.40 p.m.
Omaha, Nebr.; arrives on the third day, 12.20 a.m.
Ottawa, Ont.; arrives on the fourth day, 7 a.m.
*Philadelphia, Pa.; arrives on the third day, 7.55 p.m.
*Pittsburgh, Pa.; arrives on the third day, 1.45 p.m.
St. Louis, Mo.; arrives on the third day, 6:15 a.m.
St. Paul, Minn.; arrives on the third day, 11:35 a.m.
Salt Lake City, Utah; arrives day after tomorrow, 12.50 p.m.
*Toronto, Ont.; arrives on the third day, 5:25 p.m.
Washington, D.C.; arrives on the fourth day, 5 a.m.

Southbound daily, except Sunday. Air mail closing this afternoon at 4 o'clock.

*San Francisco, Cal.; arrives tomorrow, 1:15 p.m.
*Fresno, Cal.; arrives tomorrow, 3:15 p.m.
*Los Angeles, Cal.; arrives tomorrow, 5.15 p.m.
San Diego, Cal.; arrives day after tomorrow, 5.35 a.m.

*For delivery on day of arrival a special delivery stamp will be necessary on letters addressed to these points.

GULF ISLANDS SERVICE

The Ss. Otter will leave Victoria on Mondays, Wednesdays and Thursdays at 7:15 a.m. and the Princess Royal on Tuesdays at 11 a.m. to Gulf Islands points.

PACIFIC PRESIDENT—From United Kingdom, April 22.
RADNORSHIRE—From United Kingdom, April 22.
PRESIDENT CLEVELAND—From Orient, April 23.
TYNDAREUS—From Orient, April 24.
AORANGI—From Antipodes, April 27.
ARIZONA MARU—From Orient, April 27.
KAGA MARU—From Orient, May 3.
PACIFIC ENTERPRISE—From United Kingdom, May 6.
EMPRESS OF CANADA—From Orient, May 8.
PRESIDENT PIERCE — From Orient, May 7.
PARTHENIA—From United Kingdom, May 10.
IYO MARU—From Orient, May 15.
PROTESILAUS—From Orient, May 18.
PACIFIC EXPORTER — From United Kingdom, May 20.
NIAGARA—From Antipodes, May 25.
EMPRESS OF RUSSIA—From Orient, May 27.
TOKIWA MARU—From Orient, May 30.

To Sail

AFRICA MARU—For Orient, April 2.
TALTHYBIUS—For Orient, April 3.
NIAGARA—For Antipodes, April 4.
SHIDZUOKA MARU—For Orient, April 5.
EMPRESS OF RUSSIA—For Orient, April 7.
ALABAMA MARU—For Orient, April 9.
PRESIDENT McKINLEY — For Orient, April 9.
YOKOHAMA MARU—For Orient, April 21.

SEVENTEEN SHIPS LOST IN JANUARY

Returns compiled by the Liverpool Underwriters' Association covering casualties to vessels of 500 gross tons and upwards during the month of January, show total losses of seventeen vessels, and partial losses of 779 during the month, as compared with twenty-three and 829, respectively, in the same month of 1927. Six of the casualties were American vessels, five of them being damaged or destroyed by fire. The Ss. President Polk, West Ira and Pawlett were all damaged by fire in their holds, and the ferry boats Wyoming and Eastern Shore were destroyed by fire, one at Brooklyn, the other at Baltimore. The Alaskan Ss. Northwestern was stranded on Cape Mudge, suffering serious damage.

Shipping Information

TIDES AT VICTORIA
APRIL

Date	Time H M	H't Ft.	Time H M	H't Ft	Time H M	H't Ft	Time H M	H't Ft.
1	2 10	8 4	8 20	7 0	11:28	7.3	18 52	2 2
2	2 24	8 1	8 28	6 3	12 40	7 2	18 38	2 7
3	2 51	7 9	8 50	5 4	13 45	7.1	20 15	4 2
4	2 50	7 9	9 18	4 7	14 52	7 0	20.52	4 8
5	3 02	6 0	8 49	4 1	15 55	7 0	21 28	5 4
6	2 16	8 1	10 24	3 6	17 01	6 8	22 05	7 0
7	3 21	8 1	11 02	2 2	18 17	8 5	22 52	5 5
8	3 39	8 2	11 42	2 9				
9	3.17	8 3	12 27	2.7				
10	3 25	8 5	13 14	2 8				
11	3 51	8 8	14.03	2 8				
12	4 22	8 7	14 53	2 5				
13	5 01	8 5	15 44	2.5				
14	3 11	8 2	18 38	2 6				
15	3 06	7 8		7 5		7 5	17 28	2 5
16	1 12	7 7	5 46	6 7	11 02	7 1	18 15	2 1
17	1 20	7 5	7 17	5 8	12 25	7 2	18 03	2.5
18	1 38	8 0	7 52	4 5	13 46	7 3	19 50	4 1
19	1 56	8 3	8 35	3 3	14 55	7 4	20 35	4 8
20	2 19	8 5	9 21	2 3	16 05	7 5	21 19	5 5
21	2 43	8 8	10 09	1.5	17:15	7 5	22 04	6 4
22	2 08	9 0	10.55	1 0	18 51	7 5	22 54	7 2
23	3 32	9 1	11 45	0.7	21.50	7 8	23 45	7.5
24	3 51	9 0	12 38	0 8	23 07	8 4		
25	0 54	8 2	4 02	8 5	13 22	1.1	23 54	5 5
26	2 12	8 4	4 05	8.5	14 28	1 5		
27	0 30	8 6					15 28	2 2
28	0 56	8 6					18 23	2 0
29	1 12	8 3	5 15	8 2	10 21	8 3	17 15	2 7
30	1:15	8 3	8 06	5.4	12.16	8 2	18 05	4 4

The time used is Pacific Standard, for the 120th Meridian west. It is counted from 0 to 24 hours, from midnight to midnight. The figures for height serve to distinguish high water from low water. Where blanks occur in the tables, the tide rises or falls continuously during two successive tidal periods without turning.

The height is in feet and tenths of a foot, measured from the average level of lower low water.

To find the depth of water on the sill of the Esquimalt Drydock at any tide, add 18.8 feet to the height of high water as above given.

To find the depth of water on the sill of the Songhees Drydock add 30 feet to the height of high water as above given.

SUNRISE AND SUNSET
APRIL

Time of sunrise and sunset (Pacific Standard time) at Victoria, B.C., for the month of February, 1928.

	Sunrise	Sunset		Sunrise	Sunset
1	5 54	6 40	16	5 20	7 05
2	5 52	6 42	17	5 18	7 06
3	5 48	6 44	18	5 15	7 08
4	5 47	6 45	19	5 14	7 09
5	5 44	6 48	20	5 12	7 10
6	5 42	6 50	21	5 11	7 12
7	5 39	6 51	22	5 09	7 13
8	5 37	6 53	23	5 08	7 14
9	5 35	6 54	24	5 06	7 16
10	5 33	6 55	25	5 04	7 17
11	5 31	6 58	26	5 03	7 18
12	5 29	6 59	27	5 01	7 20
13	5 27	7 00	28	5 00	7 21
14	5 24	7 02	29	4 58	7 22
15	5 22	7 03	30	4 57	7 24

MOONRISE AND MOONSET
APRIL

Time of moonrise and moonset (Pacific Standard time) at Victoria, B.C., for the month of April, 1928.

Date	Rises	Sets
1	2 03 p.m.	5 01 a.m.
2	4 13 p.m.	5 23 a.m.
3	5 20 p.m.	5 42 a.m.
4	6 25 p.m.	5 29 a.m.
5	7 20 p.m.	5 17 a.m.
(Full Moon)		
6	8 35 p.m.	6 34 a.m.
7	9 41 p.m.	6 54 a.m.
8	10 45 p.m.	7 17 a.m.
9	11 50 p.m.	7 44 a.m.
10		8 17 a.m.
11	0 51 a.m.	8 56 a.m.
12	1 46 a.m.	9 50 a.m.
13	2 24 a.m.	10 51 a.m.
(Last Quarter)		
14	3 12 a.m.	12 00 p.m.
15	2 48 a.m.	1 15 p.m.
16	4 13 a.m.	2 32 p.m.
17	4 27 a.m.	3 53 p.m.
18	5 00 a.m.	5 15 p.m.
19	5 22 a.m.	6 40 p.m.
20	5 46 a.m.	8 06 p.m.
(New Moon)		
21	6 14 a.m.	9 31 p.m.
22	6 47 a.m.	10 54 p.m.
23	7 29 a.m.	
24	8 20 a.m.	0 09 a.m.
25	9 22 a.m.	1 11 a.m.
26	10 32 a.m.	2 00 a.m.
(First Quarter)		
27	11 43 a.m.	2 38 a.m.
28	12 54 p.m.	3 06 a.m.
29	3 03 p.m.	3 29 a.m.
30	3 11 p.m.	3 49 a.m.

PLAN RECEPTION FOR NEW VESSEL

San Francisco Will Give Elaborate Welcome to New Motorship for European Service

SAN FRANCISCO, April 6.—The San Francisco, the big new motorship of the Hamburg-American Line, will arrive in port Monday, April 16, in command of Captain Wilhelm Walther. The San Francisco Chamber of Commerce has arranged for an elaborate reception for the officers of the company and the commander.

The San Francisco inaugurates the new passenger and freight service of the company between Hamburg and San Francisco. The ship will berth at Pier 11 about 8 a.m. A committee of officials and representatives from the Chamber will meet the vessel at the dock, together with representatives of the city government.

Prior to the ship's arrival a radio message of greeting will be sent by Phillip J. Fay, president of the Chamber, to Captain Walther, extending welcome to San Francisco.

The day of the arrival of the ship a luncheon will be tendered by the Hamburg-American Line to officials of the Chamber and members of the board of directors, the mayor, other city and port officals. At the luncheon a handsome carved redwood plaque, bearing the emblem of the city of San Francisco will be presented to the ship by President Fay.

The day before the departure of the ship, Tuesday, May 8, a luncheon will be tendered by the foreign trade committee of the Chamber of Commerce to the captain and officers of the ship. This affair will be held in the Commercial Club, and is being arranged by Henry F. Grady, manager of the foreign and domestic trade department of the Chamber.

ACTRESS PLANS CAREER IN U.S.

POLISH ACTRESS EAGER TO WIN ACCLAIM ON AMERICAN STAGE

Miss Reva Krainer Arrives From Shanghai Aboard Nippon Yusen Kaisha Liner

Eager to win acclaim on the American stage, Miss Reva Krainer, beautiful young Polish actress, and idol recently of Shanghai theatre audiences, arrived here on the Nippon Yusen Kaisha liner, Yokohama Maru, which docked at the Rithet Consolidated piers from the Orient, at about 7 o'clock yesterday evening.

Miss Krainer—petite, with green eyes and brown hair, has sung leading roles in operettas as well as having played leads in drama in the Orient metropolis. She is extremely interested in moving pictures and plans to visit Hollywood shortly.

Miss Krainer is accompanied by her two brothers, Messrs. Leo and Monte Krainer. The former will study singing in the United States in preparation for an operatic career. They continued to Seattle aboard the liner.

Another European passenger aboard the Yokohama was Mr. Valentine Petroff, of Harbin, Manchuria, also en route to the United States.

Among the total of fifty-eight passengers on the liner were six newly-married Japanese couples. The brides, garbed in national costume, added a picturesque touch of color to the throng on the decks of the vessel.

The Yokohama discharged eighty-five tons of cargo at the Rithet piers before sailing for Puget Sound ports. Twenty-seven passengers came ashore here.

SUEZ RECORDS ARE SHATTERED

All previous records for traffic passing through the Suez Canal were broken last year. Ships passing through the canal broke records in number, net tonnage, cargo tonnage and toll receipts. Their number last year was 5,544, or 171 more than the previous record in 1925; their net tonnage totaled 28,965,000 or 2,203,000 tons higher; their cargo tonnage amounted to 29,524,000, or 2,946,000 tons more, and their toll receipts were valued at 208,650,000 gold francs, or about 15,000,000 francs or $3,000,000 higher than ever before.

RUTH ALEXANDER SAILS TOMORROW

The Pacific Steamship Company's vessel Ruth Alexander will sail for the South from the Rithet Consolidated piers at 9 o'clock tomorrow morning.

To Mainland

The Japanese freighter Meiyo Maru passed up for the Mainland at 1:30 o'clock this morning, inbound from sea.

CANADIAN PACIFIC RAILWAY COMPANY

Transcontinental and Local Trains and Coast Steamship Service

The "Imperial" (through Vancouver-Montreal train) leaves Vancouver at 9 p.m. daily, also carrying through standard sleeper to Chicago via Minneapolis and St. Paul.

"The Toronto Express" leaves at 9 a.m. daily.

"Coast-Kootenay Express" leaves at 7:30 p.m. daily.

"Fraser Valley Local" leaves at 5:15 p.m. daily.

"Vancouver - Huntingdon" leaves at 7:30 a.m. daily except Sunday.

COAST STEAMSHIP SERVICE

To Seattle, Victoria, Nanaimo Powell River, Prince Rupert, Alaska, Gulf Islands, etc.

Full particulars upon request.

Go NOW to Europe

Lowest rates of the Year

Choice accommodations with the best possible personal service while the ships are not crowded

Direct Sailings From HALIFAX to

Plymouth Cherbourg Antwerp

Britain and France

Regina .... April 9*
Albertic .... April 16†
Doric .... April 18*

*To Belfast, Liverpool
†Southampton, Havre, London

The Royal Mail Steam Packet Company, Pacific Bldg., Vancouver, or Local Steamship Agents

Argue! Steamers from Montreal 104

WHITE STAR LINE CANADIAN SERVICE

CANADIAN PACIFIC

SAILINGS TO EUROPE

MAKE RESERVATIONS NOW

FROM SAINT JOHN
To Glasgow-Liverpool
April 20 .... Minnedosa
To Cherbourg-Southampton-Antwerp
April 15 .... Melita
FROM QUEBEC
To Cherbourg-Southampton-Hamburg
April 25 .... Montroyal
FROM MONTREAL
To Liverpool
April 27 .... Montclare
May 4 .... Montrose
To Belfast-Glasgow
April 28 .... Melita

Apply to Agents everywhere or
J. J. FORSTER,
S.S. General Pass. Agent,
C.P.R. Station, Vancouver.
Telephone
Seymour 2630

UNION STEAMSHIPS, LTD.
To All B. C. Coast Points
Prince Rupert, Stewart, Anyox, Etc. New Steamers
GEO. McGREGOR, Agent
1 Belmont Bldg. Phone 1925

MILL BAY FERRY

Ferry Leaves BRENTWOOD		Ferry Leaves MILL BAY
8.20 a.m.	Daily Including Sundays	7.30 a.m.
9.15 a.m.		10.30 a.m.
11.15 a.m.		12.00 noon
1.30 p.m.		2.30 p.m.
3.15 p.m.		4.00 p.m.
5.00 p.m.		6.00 p.m.

PACIFIC SS CO.

SAILINGS TO CALIFORNIA
Every Sunday Morning at Nine O'Clock by the S.S. Ruth Alexander
or
S.S. Emma Alexander
Also From Seattle Direct Wednesdays, 5 P.M.
For Information Call at 909 Government Street or Phone 48

Enjoy this Famous Service!

WHEN you go to Europe in a Cunard or Anchor-Donaldson liner you enjoy a Cabin Class Service that needs no direction . . . thoughtful . . . deft . . . efficient . . . of a standard traditional with these famous Lines. Yet it costs no more to go on these ships. Weekly sailings from Montreal and Quebec to Plymouth, Cherbourg and London by the Aurania, Ascania, Alaunia and Ausonia . . . to Belfast, Liverpool and Glasgow by the Athenia, Letitia, Andania and Antonia.

The Tourist Third Cabin and Third Class accommodation is of a correspondingly high standard on all these steamers.

CANADIAN SERVICE
Cunard and Anchor-Donaldson LINES

See your local steamship agent, or write:
THE CUNARD STEAM SHIP CO., LIMITED
622 Hastings Street W., Vancouver

Carry Cunard Traveller's Cheques—Easily Negotiable

LEAGUE OF NATIONS BUILDING, GENEVA, SWITZERLAND.

Emblem of a new world-force . . . overlooking the glories of Lake Geneva . . . gathering place of envoys from all corners of the world . . . in whose shadow the elite of international society meets.

NOT only in Geneva but throughout Switzerland . . . famous for its pleasure resorts . . . the wisdom of the other nations of the world in their approval of "CANADIAN CLUB" is freely admitted.

HIRAM WALKER & SONS LIMITED
DISTILLERY AND HEAD OFFICE: WALKERVILLE, CANADA
ESTABLISHED 1858

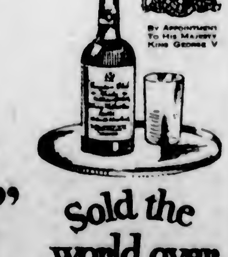

By Appointment To His Majesty King George V

Write to our Montreal Office, 517 Phillips Sq., for one of our FREE PATENT WALL BOTTLE-OPENERS

"CANADIAN CLUB" WHISKY.

Sold the world over

This advertisement is not published or displayed by the Liquor Control Board or by the Government of British Columbia

Important Notices, Employment, Business and Professional Directory, Wants, Etc.

The Daily Colonist

RATES FOR CLASSIFIED OR WANT ADVERTISEMENTS

One and one-half cents a word each insertion; nine cents a word a week, with a minimum of ten words, cash with order. No advertisement accepted for less than twenty-five cents.

Death and Funeral Notices, $1.50 first insertion, $1.00 for each additional insertion. Marriages, Cards of Thanks and In Memoriam Notices, $1.50 per insertion.

Birth Notices, $1.00 per insertion.

Business or Professional Cards of two lines or under, $2.50 per month. Additional space at $1.25 per line per month.

Advertisers who desire may have replies addressed to a box at The Colonist and forwarded to their private address. A charge of 10 cents is made for mailing replies. In this case add three words ("Box ....., Colonist") to the count for the number of words.

Out-of-town readers of our advertisements ask advertisers to give address as well as phone numbers, as it is not always possible to communicate through the phone.

The Colonist service is available every day from 8 a.m. to 10 p.m., excepting Sundays. Just call 11.

CLASSIFICATIONS

Acreage for Rent 33
Acreage for Sale 34
Acreage Wanted 35
Agencies Wanted 38
Agents Wanted 18
Autos for Hire 66
Automobiles 63
Births 1
Boats and Launches 70
Business Directory 71
Business Opportunities 4
Card of Thanks 3
Church Notices 6
Coming Events 10
Country Properties 78
Dancing 25
Deaths 2
Dressmaking 28
Educational 23
Farms for Rent 36
Farms for Sale 35
Farm Produce 41
Farms Wanted 37
Flats and Apartments to Rent 53
Flats and Apartments Wanted 54
Flowers 7
For Sale, Miscellaneous 40
Funeral Directors 6
Furnished Houses for Rent 56
Furnished Rooms to Rent 49
Furnished Rooms Wanted 50
Housekeeping Rooms to Rent 51
Housekeeping Rooms Wanted 52
Houses for Sale 75
In Memoriam 5
Lost and Found 29
Lodges and Societies 13
Machinery 64
Marriages 8
Maternity and Convalescent Homes 62
Miscellaneous 17
Money to Loan 31
Monumental Works 9
Music 24
Personal 21
Professional Directory 72
Property for Sale 80
Property Wanted 81
Poultry and Livestock 63
Room and Board 47
Room and Board Wanted 48
Situations Wanted—Female 18
Situations Wanted—Male 17
Summer Resorts 61
Teachers Wanted 15
Timber 30
To Exchange 22
To Rent—Miscellaneous 38
Unfurnished Houses to Rent 58
Wanted—Female Help 14
Wanted—Male Help 13
Wanted—Miscellaneous 16
Wanted to Borrow 32
Wanted to Buy—Houses 79
Wanted to Rent—Furnished Houses 57
Wanted to Rent—Miscellaneous 39
Wanted to Rent—Unfurnished Houses 58

2 DEATHS

STROGAN—On April 5, 1928, William Hugh Strogan, of Fair Bank, Gordon Head, aged sixty-nine years; born at Barlow, Derbyshire, England. The deceased is survived by two sons, A. L. Strogan, of Vancouver, and J. S. Strogan, of Coquitlam; two brothers, L. S. Strogan, of Folkestone, England, and L. I. Strogan, of Vancouver; a sister, L. E. Strogan, of Vancouver, and a niece, N. F. Strogan, of Gordon Head.

The remains are repose at Hayward's B.C. Funeral Chapel, 734 Broughton Street, from whence the funeral will take place on Tuesday, April 10, at 11 a.m. Rev. F. Hyall will officiate. Interment will be made in the family plot at Ross Bay Cemetery.

(Vancouver and Derbyshire papers please copy.)

5 IN MEMORIAM

WILSON—In loving memory of my beloved husband, Tom Wilson, who passed away on April 7, 1927, at Victoria, B.C.

Loving and kind in all his ways,
Upright and just to the end of his days.
Sincere and true in heart and mind,
A beautiful memory left behind.

Inserted by his lovine wife and son, George.

6 FUNERAL DIRECTORS

SANDS FUNERAL CO.
Office and Chapel: 1612 Quadra Street
Phones 3306, 6635 and 7448L

THOMSON'S FUNERAL HOME
1625 Quadra Street
Phone 488 Night and Day

McCALL BROTHERS
"The Floral Funeral Home"
Johnson and Vancouver Sts. Phone 383

S. J. CURRY & SON
Funeral Directors
880 Quadra Street Phone 840
Licensed Mortician. Graduate Nurse

7 FLOWERS

SAVORY'S—WEDDING BOUQUETS, DESIGNS, etc. Phone 1024. 1431 Douglas.

7A FUNERAL DESIGNS

ARTISTIC FLORAL DESIGNERS, CORNER Flower Shop, View and Broad Sts. Phone 1250.

BALLANTYNE BROS.
Cut Flowers and Designs
639 Fort Street Phone 204
Greenhouses: North Quadra Street

8 MONUMENTAL WORKS

J. MORTIMER & SON — STONE AND monumental work. 720 Courtney St. Phone 3803.

STEWART MONUMENTAL WORKS, LTD. Take No. 4 or 7 street car to works. 1401 May Street, phone 4817.

10 COMING EVENTS

ALEXANDRA BALLROOM DANCE every Saturday night. 8 to 12. Ladies 25c; gentlemen 50c. Hunt's Victorians.

DANCE, A.O.F. HALL, SATURDAY night, 8 30. Ray Kinloch's Five-Piece Orchestra. 25 cents and 50 cents.

DANCE, A.O.S. HALL, EASTER MONDAY, 9 to 12. Kinloch's five-piece orchestra. Admission 25c and 50c.

FRATERNITY OF THE MYSTICS OF Hermes (Incorporated), 62 Burns Block. Public lecture by Miss M. Allingham, subject, "The Resurrection", Sunday, 11 a.m.

HARD TIMES DANCE, ROYAL OAK Hall, Monday, April 9, 8 till 12. Prizes, supper, tombola. Kinloch's Orchestra. 50c.

OPENING DANCE AT HAMSTERLEY Lakeside, Saturday, April 7. Pitt's Orchestra will play every Saturday evening, commencing at 9 15.

PARTNER WHIST AND DANCE EVERY Wednesday night at 8 30 o'clock, Sons of Canada Hall. First prize, ladies and gents, value to $5, second, value to $3, third, value to $2; fourth, value to $1.50; fifth, value to $1. Everybody welcome.

PARTNER WHIST, MONDAY, APRIL 9. A.O.F. Hall, at 8 45. Good prizes. Admission 25 cents.

SATURDAY, APRIL 7, 3 30 P.M., Eagles' Marching Club military five hundred, Eagles' Hall, Pandora Avenue and Douglas Street. Good prizes. Admission 25 cents.

SUNRISE SERVICE, MT TOLMIE. TAKE red bus leaving Carroll Street at 6 o'clock Tillicum, 6 05, Marlcold, 6 Going to top mountain.

S.P.M. SATURDAY, PARTNER WHIST and dance, S.O.E. Hall. Prizes to the value of Two at $5, two at $3, two at $2, two at $1.50, two at $1; two at 75c. Admission, 25 cents.

13 WANTED—MALE HELP

DAIRYMAN WANTED—MARRIED, NO children; small house to look after. Small herd registered cattle. Must be good milker. Near city. Box 8968, Colonist.

ENGINEERS COACHED FOR CERTIFICates. Winterburn's School, Central Bldg.

EARN $10 TO $25 A WEEK IN YOUR spare time at home writing showcards. No canvassing or soliciting. We instruct you and supply you with work. Write today. The Menhenitt Company, Limited, 24 Dominion Building, Toronto.

FOR SALE—OVERLAND CAR, OR WILL exchange for farm work. Apply J. Bradstock, Burbidge Road, Keating, phone 59G.

EARN WHILE YOU LEARN

HERE IS A CHANCE TO LEARN A trade and earn while you learn. We have an opening for a few students on our new plan. Learn the automotive trade and earn 50 cents an hour. This is special, you must act at once. Get into a big pay trade.

INTERNATIONAL ENGINEERING SCHOOLS
816 View Street Phone 7858

SALESMAN — TO TAKE ORDERS FOR high grade line of men's custom tailored clothes—direct from maker to wearer. Must be thoroughly experienced in taking measurements and a genuine order producer. This proposition is a real money-maker for the right type of man. Write full particulars about yourself—territory covered—references, etc., to Windsor Tailoring Company, Dept. A, 33 St. Catharine Street West, Montreal.

THOROUGHLY EXPERIENCED LINOleum layer with upholstery and window shade experience preferred; only expert lino man need apply. State age, experience, salary expected for steady position. Box 7467, Colonist.

WANTED—AMATEUR TRAP DRUMMER for orchestra. Phone 5201Y.

WANTED—BOY TO HELP ON LARGE farm near Duncan. Reply stating age, experience, etc. Box 8811, Colonist.

WANTED—EXPERIENCED BELL BOY, over 18 and living home. Apply Box 9992, Colonist.

WANTED—MAN ON FARM WHO CAN drive Willys-Knight and make himself generally useful. P. O. Box 461.

WANTED—GOOD PAINTER. H. BURNS, phone 5577R.

14 WANTED—FEMALE HELP

EASTER TERM NIGHT SCHOOL. Special rate.
SPROTT-SHAW SCHOOL
Phone 929

GIRL, 16 TO 18 YEARS, COMPANION help; good home. Scott Wade, Cowichan Station.

GIRL FOR PLAIN COOKING, AFTERnoons, 3 30 to 6.30. Oak Bay. 815. Phone 7348L.

LADY AS APPRENTICE TO HAIRdressing. Apply Beauty Salon, Woolworth Building.

NEW ERA BUSINESS SCHOOL—DAY night. 810 Hibben-Bone. Phone 2895.

WANTED—A GOOD GENERAL, OVER 25, live in or out. 1331 Vining. Phone 8068R.

WANTED—GOOD PLAIN COOK, AVERage ten men. Phone 26R, Chemainus.

WANTED — STRONG YOUNG GIRL to assist in house on poultry farm, close to city. Apply Box 9858, Colonist.

WANTED—SMART YOUNG GIRL WILLing to learn cooking, general housework; sleep in. Box 9713, Colonist.

WANTED—INEXPERIENCED STENOGrapher to learn insurance business, nominal salary. Box 9975, Colonist.

WANTED — CAPABLE WOMAN FOR housework. Phone 5846R, mornings.

WANTED—A YOUNG GIRL FOR LIGHT housework. Box 16, Colonist.

WANTED — COMPANION - HELP AND housekeeper to take charge of home for five months, from April 15 next. Family consists of mother and two girls, ages eleven and thirteen years. Phone 5350L.

WANTED—AN EXPERIENCED CHOCOlate dipper; good wages and permanent position. Box 26, Colonist.

WANTED—CAPABLE GIRL AS COOK-general; good home; references. Phone 640L, before 8 30 a.m., or after 7 p.m.

WOMAN TO COOK ON FARM, SAANICH District. Box 12, Colonist.

16 AGENTS WANTED

AGENTS WANTED FOR OUR PATENTed Day-o-Lite Flood Light Reflector for store window display. Easy seller, good profits. Exclusive territory assigned. Apply at once to Canadian Day-o-Lite Co., 4340 Clark Street, Montreal, Que.

AGENTS: TO HANDLE QUICK SELLing line, necklaces, rosaries, etc., made from real flowers. Wonderful proposition. Sell on sight. Big profits. California Flower Bead Co., Windsor, Ont.

17 SITUATIONS WANTED—MALE

MAN AND WIFE WILL TAKE CHARGE of your furnished house for free rent, disengaged May 1; bonds or references. Apply Box 4, Colonist.

OLD COUNTRY MILK ROUNDSMAN, smart and early riser, seeks situation; can drive truck. Apply Box 42, Colonist.

SEWER, CEMENT, ROCK WORK, EXcavating. O. Murray. Phone 3688L.

TAYLOR AND COLTON, THE HANDY men. Phone 4868R.

YOUNG MARRIED MAN MUST HAVE immediate employment; life experience retail grocery and general merchandise, timekeeper, storekeeper; good education; references, city or country. Box 9868, Colonist.

17A PAINTERS AND DECORATORS

COMBER—PAINTING, PAPERHANGING, kalsomining. Phone 8260L.

17C CARPENTERS AND CONTRACTORS

ALTERATIONS, BUNGALOWS, GARAGES, fences, roof repairs. Free estimate. K. P. Irvine. Phone 6351R.

IF YOU WANT A CARPENTER, PHONE secretary of local union, 817.

17E GARDENERS

LAWNS, ROCKERIES, GARDENS CARED for. Best grass seed, 65 cents lb., delivered. B. Franklin, phone 6076Q.

ROSE AND TREE PRUNING, LAWNS laid down. Perennial borders planted. Phone 7284L.

18 SITUATIONS WANTED—FEMALE

CAPABLE WOMAN WISHES QUIET situation as housekeeper or cook-general; good references. Box 38, Colonist.

CAPABLE GIRL WOULD LIKE POSItion, taking out children afternoons. Phone 3219L.

DAILY WORK, 35 CENTS HOUR; BY reliable English woman. Spring cleaning, or cooking. Room 1, 735 View Street.

LADY WANTS POST, LADY HELP, UNdertake cooking. Box 5, Colonist.

WELL KNOWN COLORED GIRL WANTS work, 35c an hour. Phone 4223R.

YOUNG GIRL WOULD LIKE POSITION as stenographer. Box 7184, Colonist.

21 PERSONAL

A GOOD IDEA! WHY NOT GET A pianist for your next party? For rates telephone 2611L.

CORLIOVA BAY STAGE (C. C. SMITH) leaves opposite St. James Hotel, Good Friday, at 11 a.m. and 5 15 p.m.; Saturday, 1 30 and 4 15, Sunday, 11 a.m. and 5 15 p.m. Phone 1838.

CRYSTAL GAZING, W. P. KIBLER BY appointment only. Phone 3408 or 3038Y.

GWEN BANKS — MARCELLING, HAIRcutting, etc., in your home. Marcel, 75c; haircut, 35c. Phone 8171L1.

IF YOUR WATCH DOES NOT GIVE satisfaction, bring it to the "Watch Bench," Brown Block, Broad Street. Main spring, $1, cleaning, $1. Work guaranteed. Opposite Spencer's.

LAWN MOWERS REPAIRED AT THE "Lawn Mower Hospital," 813 Cormorant Street.

MADAME LEONA WRIGHT, HEALTH tonic beverage, rheumatism remedy, indigestion. 1038 Hillside, Victoria, B.C.

MARCELLING AND HAIRCUTTING IN your home; experienced operator. Phone 4081R1.

MADAME OLIVIA, CLAIRVOYANT, 9 Haynes Bldg. 731½ Fort St. Phone 1896.

21 PERSONAL (Continued)

NOTICE—I WILL NOT BE RESPONsible for any debts contracted in my name. Winnie Webb, 4809 Crescent Road.

SAFETY RAZORS RESHARPENED, 25c and 35c per dozen. China repaired. 738 Fort Street.

TO BE ABLE TO SLEEP ALL NIGHT is worth a lot of money. A course of treatments with the Original Wilshire 1-on-a-co Belt is not expensive, but the results are wonderful. Your health is important. Office hours, 10 noon to 6 p.m. Phone 2362. Note the number, 504 Sayward Building.

TRY DEIGHTON'S NEW METHOD SHOE soling at 790 Hillside Avenue.

22 TO EXCHANGE

CHARLES F. EAGLES, SPECIALIST IN exchanging properties. Confidential listings. Reliable service. 311 Sayward Blk.

LET'S TRADE—SIXTY-EIGHT ACRES, splendid land, twenty cultivated, new modern bungalow, hot and cold water, bath, laundry tubs, breakfast nook, sunroom, outbuildings, cow, horse, heifer, all kinds implements, 300 hens, fruit, etc. $15,000; trade for city or Oak Bay.

LET'S TRADE—Modern seven-rooms, off Oak Bay Avenue, to trade for house and few acres outside.

LET'S TRADE—Stores and apartment building, on main street, $6,000, take prairie land for half payment.

LET'S TRADE—Point Grey, Vancouver, lot value $500, as part of first payment on six rooms, not to exceed $8,000.

F. R. CARLOW
517 Sayward Building Phone 46

VANCOUVER PROPERTY — LARGE corner 11-room house, furnished, to exchange for Victoria property or farm in vicinity, vacant or improved. Submit particulars to 813 Georgia Street W.

EXCHANGE
6 ROOMS, MODERN, NEAR JUBILEE Hospital, for 8-roomed bungalow, large lot, for 4 or 5 rooms near Sidney.

W. O. WALLACE & J. W. ARCHER
1239 Broad Street
Agents for British General Fire Insurance Co., London, England.

50 ACRES LAND, EIGHT-MILE CIRCLE, Saanich, for a home in or near city. Will put up or assume. F. F. Hiles, 108 Pemberton Building.

MONEY TO LOAN
SEVERAL SUMS TO BE LENT ON MORTGAGES. IMPROVED SECURITY
SEVEN PER CENT
SWINERTON & MUSGRAVE, LIMITED
840 FORT STREET

$1,000.00 TO LOAN ON FIRST MORTgage. Apply
ALBERT CARMICHAEL & CO., LTD.
1210 Broad Street Realtors

23 EDUCATIONAL

ANYONE CAN LEARN SPEEDWRITING, the easy natural system of shorthand. Day and evening classes. Only address 755 Broughton Street.

B.C. DRAMATIC SCHOOL. KNOWN throughout Canada and Western States. We get results. Phone 4301R or 384.

DOMINION CIVIL SERVICE EXAMINAtions next month. Special coaching for stenographers. Sprott-Shaw School. Phone 928.

EASTER TERM NIGHT SCHOOL. Special rate.
SPROTT-SHAW SCHOOL
Phone 929

MRS. WILFRID ORD, L.T.C.L., VOICE culture, public speaking, elocution and dramatic art. 715 Fort Street, phone 329.

NEW ERA BUSINESS SCHOOL. DAY night. 810 Hibben-Bone. Phone 2895.

ROCKLANDS ACADEMY (SPROTTSHAW). High School and Collegiate courses; special coaching and private tuition. Phone 928 for particulars. Sprott-Shaw School.

J. J. McLOUGHLIN, M.A. (MEDALIST) Electric Elec. Tutor. Corner Fernwood and Gladstone.

SHORTHAND SCHOOL, 1011 GOVERNment Street. Business subjects, thorough tuition. E. A. MacMillan, principal. Phone 474.

24 MUSIC

BANJO, MANDOLIN, GUITAR AND ALL stringed instruments taught by W. G. Mitchell, 1138 Broad Street. Phone 1858. Res. phone 1111Y1. Hours: 1 to 9 p.m., except Saturdays.

C. SHRAPNEL, VIOLIN, PIANO (BRUSWick-style), 1574 Clive Drive, Oak Bay Avenue.

MANDOLIN, GUITAR, BANJO, TAUGHT. Mrs. L. Attfield, 117 Stobert Bldg. Phone 6485Y1, 1784, for appointment.

UKULELE AND BANJUKE — LATEST strokes and music. Mrs. B. Tully, 5010R.

24A PIANO

INEXPENSIVE, RAPID AND THOROUGH. The L. Deamar Foster method for beginners. Mrs. B. Tully, 5010R, 3570 Cadomat Ave.

MISS FOX, TEACHER OF PIANO. Lessons at pupils' homes. Phone 3468L.

MRS. F. O. BROWNE, D.L.T., BOSTON Conservatory, Glanford Ave., R.R. 3. Music and piano tuition. Pupils prepared for exam. Fifteen years' experience. Terms moderate. Tuition, the use of the piano and music books are available by exchanging with either home or farmhand services.

24B VIOLIN

ERNEST SEMPLE, VIOLINIST AND teacher. Phones: Studio, 2647, and Res. 2199.

25 DANCING

BORIS NOVIKOFF, RUSSIAN BALLET. Mrs. Foote's Music Studio, 745 Yates Street, phones 1858 and 8726.

VICTORIA STUDIO OF DANCING. Stocker Building. Miss Parrington. Phone 6110, after 3.

28 DRESSMAKING

AN EXPERIENCED DRESSMAKER, work by day, good references. Phone 6730L.

ALTERATIONS PROMPTLY DONE, porch dresses, kimonos; prices very moderate. Suite 110-111, first floor Beverley Apartments, Yates Street.

AN EXPERIENCED DRESSMAKER, thoroughly reliable. Phone 8613L.

DRESSMAKING—LOOSE COVERS, ETC. Phone 4294R.

EXPERIENCED DRESSMAKER, $2.50 per day. Mrs. Dawson, 7781L.

FURS REMODELED, CHOKERS A specialty. Moderate charge. Phone 7781L.

LADIES' DRESSES FROM $2.50 UP. Children's outfits, coats, dresses, underwear. Prices reasonable. Phone 5823R.

29 LOST AND FOUND

LOST—LADIES' LEATHER PURSE, CONtaining sum of money, keys and receipts. Phone 7434L. Reward.

LOST—NOON, WEDNESDAY, SMALL red notebook with check and papers. Reward. P. O. Box 174, Victoria.

LOST—GOLD BROOCH, CRESCENT AND star, set with pearls. Phone 4065R.

LOST—A BUNCH OF KEYS ON RING. Phone 908.

LOST—ANYONE KNOWING OF THE whereabouts of a big dog, half collie, black with tan marking; phone 7336X1.

LOST — WEDNESDAY NOON, RED leather handbag containing keys and chamois. Finder please return to New England Market, Yates Street. Reward.

LOST—BLACK AND WHITE COLLIE dog, bob tail. H. Stanley, 306 Edward Street. Phone 1012. Reward.

LOST—BLACK PERSIAN CAT, WHITE spot on chest, answers to "Blackie." Phone 7870R1. Reward.

LOST—ON CAREY ROAD OR GLANford Avenue, April 3, two Spencer Library books, shoes and other gent's personal effects, from bag on car. Will finder communicate with A. Buck, Sidney, phone 70F.

PARTY SEEN TAKING DRUM FROM Four Mile House on Friday would save further trouble by returning same.

STRAYED, FROM 1449 FORT STREET, Boston bull pup. Finder kindly phone 5395.

WILL THE LADY WHO TOOK, BY mistake, parcel from wicket of telephone office on Tuesday p.m., please return same or phone 5897L.

30 TIMBER

CROWN GRANT AND LICENSED TIMber for sale. Cruisers' reports and estimates furnished, with topographical maps. Log brokers. Gledwood & Lewis, Ltd., 117-118 Pemberton Building.

RYAN, McINTOSH, HIBBERSON, BLAIR & TIMBER CO., LTD. TIMBER CRUISERS, VALUATORS AND CONSULTING ENGINEERS. Timber for sale in large or small tracts. Crown grant or licence, in any part of the province. 701-706 BELMONT HOUSE, VICTORIA.

Double Service in Want Ads

You can telephone your answers as well as your classified advertisements to The Colonist. Readers are often interested in Want Advertisements that do not carry the names or addresses of advertisers, but a Colonist box number. For the accommodation of those readers who find it inconvenient to write an answer, and to serve the advertiser better, we will take replies to Box Numbers over the telephone.

The Colonist Service is available from 8 a.m. to 10 p.m., excepting Sundays. Phone 11.

31 MONEY TO LOAN

AGREEMENTS FOR SALE AND MORTgages purchased. Money to loan. Foot & Menzies, barristers and solicitors, Bank of Nova Scotia Bldg.

MONEY TO LOAN ON FIRST MORTGAGE, AT 7% ON APPRAISED SECURITY.
Real Estate Insurance
DOUGLAS, MACKAY & CO., (VICTORIA) LIMITED
Phone 817 1214 Broad Street

MONEY TO LOAN—$15,000, AT 7%, ON improved property. Building loans acceptable. H. G. Dalby & Co., Ltd., 634 View Street (opp. Spencer's).

SMALL AND LARGE SUMS ALWAYS available on approved security, at lowest current rate of interest. Apply F. R. Brown & Sons, Ltd., 1112 Broad St.

SEVEN PER CENT MONEY AVAILABLE in a limited amount on first mortgages, good improved residential property. The Royal Trust Company, Belmont House, Victoria.

WE HAVE MONEY TO LOAN AT 7% on first mortgages. Phone 2641. Wise & Co., Ltd., 109 Pemberton Building.

MONEY TO LOAN
SEVERAL SUMS TO BE LENT ON MORTGAGES. IMPROVED SECURITY
SEVEN PER CENT
SWINERTON & MUSGRAVE, LIMITED
840 FORT STREET

37 MISCELLANEOUS

ALL YOUR TRASH WILL BRING YOU a cash, such as rags, bottles, also tools, stoves, furniture, or anything else. We call anywhere and pay best prices. Phone 8168.

SAFETY RAZOR BLADES RESHARPened; single edge 25 cents dozen, double edge 35 cents dozen. Peden Bros. Phone 817. 1410-12 Douglas.

SAWS, ALL KINDS, FILED, SET, summed, etc. Phone W. Emery, 1847 Gladstone Ave.

38 TO RENT—MISCELLANEOUS

AMPHION HALL FOR RENT, 738 Yates Street. Fully equipped kitchen, large ladies' and gents' cloakroom, steam heat, hot water, grand piano, thirty card tables and fine elevator. Everything new and clean. The Griffith Co., phone 1482.

FOR RENT—VACANT LOT, 50 x 100, ON Government Street. Good factory site or corner corner. Would consider a ground rental. Apply D. Fraser, Colonist Office.

RENT A PIANO AT KENT'S—841 YATES
Short or Longer Period
YOU CAN AFFORD TO PAY $2.50 WEEKLY FOR A PIANO. BUY NOW—NO INTEREST.
THE KENT PIANO CO., LTD.
641 Yates Street

39 WANTED TO RENT—MISCELLANEOUS

WANTED TO RENT FOR SHORT TIME, hand stump-puller. Phone 7460L1.

40 FOR SALE, MISCELLANEOUS

40D FURNITURE

A STEEL RANGE, ALSO 3-PIECE Chesterfield suite. Phone 1171X1.

SPECIAL FOR APRIL
ALL KINDS OF SECOND-HAND FURniture, office fixtures, safes, cash registers; also buy at highest prices. Sidney West Furniture Mart, 726 Fort St., 6141.

BARGAIN — LARGE UPHOLSTERED cedar chest, as new; only $10. Oddy's, 1613 Douglas St.

CARPET SALE — ISLAND WINDOW & Carpet Cleaning Co., 617 Fort. Phone 5619. Between Quadra and Vancouver. W. H. Hughes.

DAY BEDS FROM ..... $ 8.00
Sleepy Hollow chairs $20.00
Oak secretaries $30.00
Centre tables from ..... $ 2.00

ISLAND EXCHANGE, LTD.
Phone 3408 738 Fort Street

FOR SALE CHEAP—HEAVY TIENTSIN rug, 12.6 x 18. Phone 8542L.

SNAP — 8 SECTIONAL BOOKCASE, IN good condition, only $10. Oddy's, 1613 Douglas St.

WE SELL TO SATISFY
British Furniture Mart. 745-747 Fort St.

40F MUSICAL INSTRUMENTS

KENT'S
FREE DELIVERY within 100 miles of Victoria on any piano purchased from Kent's.
100% HONEST ALLOWANCE
ON YOUR
OLD PIANO
GRAMOPHONE
RADIO OR
ORGAN

Practice Pianos	$65	$82	$97
Upright Pianos	$120	$195	$250
Grand Pianos	$350	$450	$550

Convenient Terms — No Interest
THE KENT PIANO CO., LTD.
641 Yates Street
The Reliable Piano Store for 65 Years

BELL PIANO, $150; CONN LONG MODEL cornet, $75. Ludwig drum and traps, 576 Hickling, 741 Pandora.

COTTAGE PIANO, WALNUT CASE AND good tone, must sell by Monday, leaving city. $125. Col. Carey, 2090 Byron Street, Oak Bay.

GERHARD HEINTZMAN PIANO, IN AI condition. Phone 3568Y.

PIANO FOR SALE, CHEAP. COL. CAREY, 2090 Byron Street, Oak Bay.

40F RADIO

LATEST MODEL STEWART WARNER six-tube radio set, complete, with speaker, tubes and Philco snap. Phone 7844R.

THE LONGER YOU KEEP YOUR OLD radio or gramophone the less it will be worth; trade it in for a new model Westinghouse or Radiola now, a price and model to suit; Westinghouse and Radiolas.
CARVER & SON
Westinghouse Radios
627 Fort Street Phone 449

6-TUBE RADIO, FACTORY BUILT, COMplete with "B" eliminator, storage "A", etc., for $90. Phone 1140.

40H NURSERY STOCK, PLANTS, ETC.

DAHLIAS, PRIZE-WINNING VARIETIES, twelve named, 12 and 50. Gladioli, named varieties, from 60 cents per dozen, large bulbs. Phone 3241R1, J. Cambrey, Lake Hill P.O.

FOR SALE — MAGOON STRAWBERRY plants, $5 per thousand. S. E. Vantreight, Elk Lake, phone Colquitz 24W.

FOR SALE—MAGOON STRAWBERRY plants, excellent stock, $3 per M. Phone Keating 36R, after 6 30 p.m.

40 FOR SALE, MISCELLANEOUS (Continued)

FRUIT TREES AND SMALL FRUITS IN all leading and profitable varieties in one and two year, and a few extra large three year trees. Apples, both Standard and Dwarf; Pears, Cherries, Plums and Peaches, including the wonderful early-bearing prolific "Rochester"; Apricots, Walnuts, both English and the famous grafted Franquette; Filberts, Grapes, white, red, and black, including the early-ripening and profitable Island Belle; Gooseberries, Currants, Raspberries, Loganberries, Blackberries, Strawberries, in all local grown sorts and some of the delicious Italian varieties.
"High Quality — Reliability — Service."
Our Motto
LAYRITZ NURSERIES, LTD.
Wilkinson Road Phone Colquitz 12R

FOR SALE—CERTIFIED SEED POTATOES, Sir Walter Raleigh and Up-to-Date varieties. A. W. Aylard, East Sooke.

MAGOON STRAWBERRY PLANTS, $5 per 1,000. Phone Keating 36R, after 8 p.m.

NO. 1 POTATOES, BURBANK, SIR W. Raleigh, Gold Coin, seed and table, from $1.00 per sack. Later $1.50 per sack F.O.B. Good pasture. J. Speare, Cowichan Bay, B.C.

STRAWBERRY PLANTS, MAGOONS, $5 per thousand. L. G. Brinton, R.M.D. No. 1, Saanichton. Phone Keating 43M.

VANCOUVER ISLAND GROWN GLADioli all up-to-date and standard varieties, grown by myself; at reasonable prices. Will give absolute satisfaction if handled right. Write or call for 1928 catalogue. P. G. Browne, Gladioli Farm, Glanford Ave., R.R. 3, Victoria, and at stall 37, Public Market.

40L STOVES AND RANGES

FOR SALE—A KITCHEN RANGE IN EXcellent condition; reasonable. Phone 4832X.

MAJESTIC RANGE, CAN BE SEEN IN use; also Beach Foundry brick-lined heater; new. 1321 Cameron, phone 4809L.

RANGE CASTINGS FOR ALL MAKES of ranges. B.C. Hardware, 718 Fort St.

STOVES AND RANGES, MANY MAKES. We repair and install coils, waterfronts, parts, boilers, etc. Southall's Store Exchange, 752 Fort St. Phone 4239.

4-HOLE RANGE, WITH WATERFRONT and warming closet; W.E. door; only $35. Carter's Store Store, 632 Fort Street.

40X MISCELLANEOUS

A Choice Gift Suggestion
17-PIECE SET OF ROYAL CROWN DERBY BRITISH FURNITURE MART
745-747 Fort Street

BABY CARRIAGE IN GOOD CONDItion, cost $85, for quick sale $12.50. Phone 3151X.

BAKERS' OVENS. WRITE FOR CATAlogue and list of used ovens. We pay freight to Winnipeg and Vancouver. Hubbard Oven Company, 1100 Queen West, Toronto.

BLACK SOIL, CLAY, MANURE, DELIVered; ploughing, harrowing, general gardening. H. Vye, 1846 King's Road, Phone 166.

BOOKS! BOOKS! BOOKS! THOUSANDS to select from at British Furniture Mart, 745-747 Fort Street.

DO NOT DELAY. YOUR HEALTH IS important. Try three free treatments with the Original Wilshire 1-on-a-co Belt, then twelve more for $5. You will be surprised at the results. Office hours: 10 noon to 6 p.m. Phone 2362. Note the number, 504 Sayward Building.

FOR SALE—TENT, IN GOOD CONDItion. For particulars apply Box 9999, Colonist.

FOR SALE—WICKER BABY BUGGY IN good condition. 636 Belton Ave. Phone 4589L.

FOR SALE—ICE CREAM FOUNTAIN. Phone 2360.

FOR SALE—CEDAR FENCE POSTS. J. Cooke, Burbridge Road. Phone Keating 58O.

FRUIT SAFES, STEPLADDERS AND new wheelbarrows, with loose sides, 24 without wheel, or $5.50 complete, painted. Phone 4688. Call after 6 p.m. Apply P. R. Brown & Sons, Broad Street.

GOATS' MILK DELIVERED. PHONE 4907 or call 1016 Fort Street.

JERSEY MILK, FRESH DAILY, DELivered. H. Vye, phone 169, 1846 Kings Road.

MALLEABLE STEEL RANGE, $2 PER week. Phone 4688. 718 Pandora, removed from 1464 Douglas Street.

PIANO FOR RENT. A. E. TAYLOR & Co., 716 Yates, phone 633.

STYLISH BABY CARRIAGES ON EASY terms; prices $37.50 to $45. Strong so-carts for $7.50. Pimley & Ritchie, Ltd., phone 1707, 811 View Street.

SINGER SEWING MACHINE, SEVEN-drawer drophead, guaranteed. Cash or terms. Phone 3570. Cadomat Ave.

TWO SOLID RUBBER TIRES, 34x3, reasonable. 3214 Wascana St. Phone 6023R1.

WEE McGREGOR, BEST CONDITION, cheap. Box 9983, Colonist.

"O" SINGER ELECTRIC MACHINES (used). Easy terms. A. E. Taylor & Co., 716 Yates.

2 POUNDS OF SCOTCH AND BUDweiser malt, ¼ lb. hops, 3 lbs. Demerara sugar, 1 yeast cake—all for $1.00 delivered anywhere. Hill's Grocery. Phone 157 or 158.

CORDWOOD

17 CORDS GOOD DRY FIR WOOD, 4 FT., READY TO LOAD ON TRUCK. BRENTWOOD.
E. B. ANDROS
644 LINDEN AVENUE

Estd. 1908 Oldest Adv. Agency in B.C.

"Advertising is to business as steam is to machinery"
IT WILL MEAN A SAVING TO YOU TO OBTAIN OUR PRICES
—when you require mimeographed or multigraphed circular letters, postcards, programmes, concert tickets, etc. We quote special rates for bond dealers, clubs, churches and women's institutes in the field of advertising. We plan and write both mail and newspaper publicity. Reliable mailing lists of all kinds. Postage refunded on undelivered mail where names and addresses are supplied by us. We also can illustrate mimeograph work.
NEWTON ADVERTISING AGENCY
Advertisement Writers and Advertising Contractors
Multigraph and Mimeograph Circular Letters and Post Cards. Addressing and Mailing.
Rates Quoted on Local, Dominion and Foreign Publications.
Suite 24, Winch Bldg. Phone 1415

46 WANTED MISCELLANEOUS

ABSOLUTELY HIGHEST PRICES PAID for rags, bottles, sacks, tools, stoves, furniture, or anything you wish to dispose of. We call anywhere, any time. Phone 8186.

A GOOD PRICE IS PAID FOR HIGHclass clothing. Max Jewitts, 821 Fort. Special—Gents' suits wanted. Also silver, china, antiques, etc. Look for the Blue Signboard.

A BOYS BLANSHARD ST., 809 FORT St. High-class second-hand clothing bought and sold.

ANTIQUE JEWELRY, SILVERPLATE, etc., wanted for our antique department. Bring in your old watches, jewelry, diamonds. We will pay you cash or make you a generous allowance for new merchandise. Joseph Rose, 1012 Government Street.

ABSOLUTELY BEST CASH PRICES paid for ladies', gentlemen's and children's good clothes. DISCARDED CLOTHING Phone 3462, or call Mrs. Wardale, 1083 Douglas Street.

PHONE 401—WE BUY GOOD DISCARDed clothing, household linens, china, silverware, jewelry. Best prices paid. We call. Shaw & Co., 739 Fort Street.

PHONE 815—WE PAY BEST PRICES for bottles, rags, tools, stoves, furniture or anything else you wish to dispose of. We call anywhere, any time. Try us.

46 WANTED MISCELLANEOUS (Continued)

RAGS, BOTTLES, SACKS, JUNK, ETC. Best prices. Basements cleaned. Phone 5078L.

WANTED TO BUY—TENT, ANY SIZE. Phone 6044R.

WICKER BABY BUGGY, GOOD CONdition; your own price. Phone 3478X.

WANTED—A LOGGING TRAILER, FOR five-ton truck. P.O. Box 294.

WE WILL CALL AND COLLECT WASTE paper. Phone 7343L. 611 Johnson.

WE BUY GOOD CLASS FURNITURE, carpets, glassware and silverware. Good prices paid. Oddy's, 1613 Douglas Street. Phone 2858.

VICTORIA JUNK AGENCY CO.
1316 Wharf St. Phone 1336
Largest Buyers of metals, sacks, iron, rags, bottles, pipe, machinery, tools and furniture. Phone calls promptly attended to anywhere.

$5000 IN GOLD WANTED. I REquire a lot of gold and silver in my jewelry

A Mart for Busy Readers—House and Business Property for Sale and Exchange

65 **AUTOMOBILES** (Continued)

"ASK ANY PLIMLEY USED CAR OWNER"

AT 1010 YATES STREET
You Will Always Get a
GOOD DEAL ON A USED CAR

Watch Our Windows for "SPECIALS"
They Are Outstanding Buys, Both as to Condition and Value

TODAY'S BEST BUY

193—FORD TUDOR SEDAN, 1927 model. This car is just nine months old, runs and looks like a new car. Cost the original owner over $1,000. Bumpers front and rear, speedometer, rear-view mirror, snubbers, special steering wheel, automatic cleaner, dash lamp. This extra equipment amounts to $75. For quick sale $585

OTHER GOOD BUYS

193—FORD ROADSTER, 1926 model. In perfect mechanical condition; paint, upholstery and tires in fine shape. A good buy at $375

179—OLDSMOBILE SIX TOURING, 1924 model. Just out of the paint shop; excellent running order; many extras $350

129—DODGE SEDAN, 1926 model. Original finish, very good tires, leather upholstery, motor fine order $885

97—WILLYS-KNIGHT TOURING, model 20. This car has been completely overhauled, and is in fine running order $525

THOS. PLIMLEY, LTD.
1010 YATES — 1025 YATES
PHONE 697 — PHONE 118
OPEN EVENINGS

"IF YOU GET IT AT PLIMLEY'S, IT'S ALL RIGHT."

1927
STAR TOURING

HERE IS A LATE MODEL TOURING that is in very fine condition and of course looks like new. We are selling it at a special low price and you will appreciate it's downright good value.

A. W. CARTER, LIMITED
Hudson Super-Six and Essex Super-Six
931 Yates Street — Phone 960

FIFTY CARS AT REDUCED PRICES

POPULAR MAKES AND LATE MODELS — ALL THOROUGHLY RECONDITIONED AND SOLD WITH OUR COMPLETE GUARANTEE. TERMS TO SUIT YOUR CONVENIENCE

1927 FORD TOURING $375
1924 CHEVROLET COUPE $350
1925 FORD SEDAN $400
1927 CHEVROLET SEDAN $850
1926 ESSEX COACH $685
1926 CLEVELAND SEDAN $975

BEGG MOTOR CO., LTD.
Yates at Quadra St.

AUTOMOBILE BARGAINS

1925 JEWETT DE LUXE TOURING $850
1922 FORD TOURING $100
Both in First Class Condition and Honest Bargains.
THE MECHANICAL MOTOR WORKS, LIMITED
2613 Oak Bay Avenue — Phone 5964
Distributors for Morris cars.

THIS WEEK'S SPECIALS

1926 STUDEBAKER Sedan. This car looks and runs like new. New rubber and has had the best of care $1200

1926-7 HUPMOBILE "8" Sedan; has numerous extras and is in excellent condition $1485

CONSOLIDATED MOTORS (VICTORIA) Limited
969 Yates Street — Phone 2179
Open Evenings, 7 Till 9 o'Clock

LOW PRICES ON GUARANTEED USED CARS

1927 DODGE, Four-Door Sedan, like new $1150
1927 ESSEX Four-Door Sedan, priced for a quick sale $850
1924 FORD Tudor Sedan, new Duco finish $325
1926 JEWETT Six Coach, hydraulic 4-wheel brakes $895
STUDEBAKER Light Six $325
EXCELSIOR Motorcycle, 3-speed with sidecar $150

See the New
GRAHAM-PAIGE FOUR-DOOR SEDAN
Prices from $1,395, Fully Equipped

EVE BROS., LIMITED
900 Fort Street

JAMESON MOTORS, LTD.

THE HOME OF STUDEBAKER PLEDGE PLAN RECONDITIONED CARS. COME AND INSPECT THEM. TAKE A DEMONSTRATION AND DRIVE THEM YOURSELF FOR COMPARISON OF VALUE

CHANDLER 4-DOOR SEDAN, like new in every respect $975

McLAUGHLIN-BUICK SPECIAL SIX 4-DOOR SEDAN, 1927 model, with new car guarantee, for $1395

FORD 2-DOOR SEDAN, like new $395

H. A. DAVIE LTD. USED CARS ENJOY AN ENVIABLE REPUTATION

McLAUGHLIN-BUICK SEDAN $1550
OLDSMOBILE SEDAN $550
DODGE COUPE $550
STAR SPORT $525
NASH SEDAN $1000
Others from $75 up.

H. A. DAVIE, LTD
McLaughlin-Buick Agency
980 Yates Street — Phone 6900

CLARKE'S GARAGE
931 View St.

BARGAINS IN USED CARS

1924 CHEVROLET TOURING, 4 new tires, $300. 1923 Chevrolet coupe, $200. 1924 Willys-Knight touring, $350. 1922 Ford touring, $85. 1924 Hudson sedan, Balloon tires, 33 x 6.20. 2-ton Federal-Knight. 2½-ton Packard and trailer, $1,250. Contract job with truck. It is earning $20 to $30 a day. This is a chance for a real truck driver. Trailer from 1 to 9-ton, solid tires. We carry a full line of truck parts.

Storage — Battery Charging

CHRYSLER-MAXWELL

1925 MODEL, in beautiful condition. This is just a nice size family car and has had the best of care. Price $595

MASTERS MOTOR CO., LTD.
Oldsmobile Dealers
915 Yates Street — Phone 372

GOOD CHEAP BUYS

Chevrolet Touring, good condition	$100
Star Touring	$125
Overland Four-Door Sedan	$250
Dodge Touring	$150
McLaughlin Master Six 7-Passenger	$50
McLaughlin, 1920	$100
Ford Roadster, 1921	$100

McRAE-MELDRAM MOTORS, LTD
Oakland and Pontiac
Phone 1693 — 933 Yates St
Open Evenings

65 **AUTOMOBILES** (Continued)

DEPENDABLE
1925 DODGE BROTHERS SPECIAL SEDAN, thoroughly overhauled and reconditioned. Has special equipment, including front and rear bumpers, disc wheels, full balloon tires, leather upholstery. A sturdy car, good for many years' service $850

A. E. HUMPHRIES MOTORS, LTD.
Phone 479 — Open Evenings — 925 Yates St.

THE NEW FORD CARS ARE HERE

DISTINCTIVE AND OUTSTANDING IN PERFORMANCE AND RIDING COMFORT

A NEW STANDARD IN MOTOR CARS

Arrange for a Demonstration Before Investing in Any Motor Car.

HOLIDAY SPECIALS IN USED CARS

TUDOR SEDAN, Today $198
TOURING, guaranteed $225

Terms — Open Evenings — Trades

WE PAY CASH FOR YOUR USED CAR

NATIONAL MOTOR CO., LTD.
819 Yates Street

1926 CHEVROLET TOURING, GUARANTEED in good condition. Owner leaving for prairie March 30, will sacrifice for $450. 445 Quebec Street. Phone 2650Y.

1923 FORD COUPE, IN SPLENDID shape, $225; would give terms. Apply Box 9204, Colonist.

1925 FORD COUPE, NEWLY OVERHAULED; good tires; terms arranged. Phone Colquitz 42R.

65B **WANTED**

WE CAN SELL YOUR CAR. MASTERS Motor Co., Ltd.

69 **BUSINESS OPPORTUNITIES**

COUNTRY HOTEL OR PRIVATE GUEST RESORT SITUATED NEAR VICTORIA on the sea shore. One of the most beautiful locations on the Island. Seven acres of improved grounds, 900 feet of bathing beach. CONVERTIBLE into large family dwelling, interest on capital outlay secured, if desired, from cottages already on the property. A unique proposition at an extremely attractive price. Full information on application.

LADIES' HAIRDRESSING PARLOR, centrally located, nice equipment, established three years, steady customers, doing a good business; low rent. Selling on account of health. Price $1500

DRYGOODS BUSINESS. NICE CLEAN stock. Large store and good living quarters above. Rent $50. Turnover about $25,000. Stock at invoice, fixtures $350. This is situated in a live town. Terms may be arranged.

GENERAL STORE in thriving community on the Island. Turnover $22,000. Will sell stock, fixtures and furniture for $6,000 cash. This is an excellent proposition.

ROOMING-HOUSE PROPOSITION, furnished rooms and board, twenty-six rooms furnished, brick building, steam heated, hot and cold water in all rooms; place clean, well kept, doing a nice business. Reasonable rent, including heat. Believe should net $100 a month, plus proprietor's own board and rooms and deduction for wages. Price $2750

PEMBERTON & SON
625 Fort Street — Phone 388

A COMPLETE LIST OF BUSINESSES FOR SALE—Grocery, confectionery and hardware stores, hotels with beer licence, apartment houses, sawmills, etc.

PEMBERTON & SON
625 Fort Street — Phone 388

AS A GOING CONCERN—35 ACRES; 25 cleared and cultivated, 10 slashed, all fenced; 2 acres orchard. Modern 6-room house, full plumbing, open fireplaces. Barn and stabling for 4 horses, 12 cows; chicken houses for 1,000 birds, brooder houses, incubator house, 3 incubators, 6 brooders. Garage, creamery and other buildings. Stock consists of 20 sheep, cow, about 600 chickens. On a good road, near Island Highway. Price $9,500. Cross & Co., Belmont House, Opposite P.O.

FIRST-CLASS PAYING BUSINESS, WILL stand full investigation; netting $100 weekly. My price, $3,500. G. E. Deakin, 734 Yates Street. Phone 2294.

WE HAVE INQUIRIES FOR BUSINESS opportunity, small country grocery preferred. Communicate with Gillespie, Hart & Todd, Ltd., 611 Fort Street. Phone 3040.

TWO COUNTRY STORES, CLOSE TO Victoria, we offer a country store doing a general business in gas, oil, groceries, hardware and feed. Price includes buildings, stock and fixtures. Net income $200 per month. Price $4,750. Up-Island store doing a general business in groceries, gas and oil. In very good community. Price includes store building (living quarters) and fixtures. Stock at invoice. Postoffice worth $25 per month. Price $3,725. Brown Bros. & Allan, Ltd.

$10 BUYS ROYALTY MINERAL DEED to interest in 160 acres Upton County, in heart of producing West Texas Oil Belt and within Golden Circle as explained in our free map. Only limited number available. Write quickly for particulars. Mid-Tex Corporation, 513 Dan Waggoner Bldg., Ft. Worth, Texas.

$3500—NEW FIVE-ROOMED STUCCO bungalow, containing two bedrooms, 3-piece bathroom, sitting and dining-room, open fireplace. All latest fixtures in kitchen. Furnace heated. Fully cemented basement, wash tubs. Garage and newly laid out garden with grass lawns, etc., on lot 160 ft. deep. Immediate possession. Apply the Owner, 1639 Chandler Avenue. Telephone 7022 or 3631L.

69B **RETAIL STORES**

A HARDWARE BUSINESS, SURE LIVING, no opposition, expenses less than $1.50 per day. A great opportunity to handy man. Price $1,200. Joseph C. Bridgman, 604 Broughton Street.

69C **HOTELS, APARTMENTS, ROOMING HOUSES**

VALUABLE UP-ISLAND WATERFRONT guest house for sale. Ideally situated, good beach; modern conveniences. Box 9673, Colonist.

69D **RESTAURANTS**

$450—TEA ROOMS, IN PROSPEROUS up-Island town. Established concern. Will do big business this Summer. F. F. Higgs, 209 Pemberton Bldg.

70 **BOATS AND LAUNCHES**

ARMSTRONG BROS.—MARINE WAYS expert machinists. 131 Kingston Street. Phone 9034.

FOR SALE—EVINRUDE MOTOR, $50, in first-class shape. Apply 1041 Queen's Avenue, after 6 p.m.

MARINE ENGINE, BRONZE PROPELLER shafting, pump; bargain, $35. Phone 534.

REGAL 4-9, PROPELLER AND CLUTCH, shaft, $150. 636 Constance Avenue. Phone 9060Y1.

71 **BUSINESS DIRECTORY**

AUTO RADIATORS AND FENDERS

AUTO RADIATOR AND FENDER SPECIALISTS. Workmanship that cannot be excelled.
BURGESS BROS.
1209 Quadra Street — Phone 2287

BUILDERS AND CARPENTERS

ANYTHING IN BUILDING OR REPAIRS. Phone 1793. Roofing a specialty. T. Thirkell.

BUILDING ALTERATIONS AND REPAIRS, estimates given. A. W. Sharpe, phone 6499L.

BRICK AND CEMENT

CHIMNEYS, MANTELS, BOILER WORK, cement work. Horspool, 363 Davida Ave., Gorge.

BATHS

CRYSTAL GARDEN—SEA WATER BATHING; hot sea water and Turkish baths. Phone 2297.

CLOTHS

REAL HARRIS TWEED SUIT LENGTHS by post, $3 per yard. Samples free. Newall, 404 Stornoway, Scotland.

CONTRACTOR

SHEPPARD, GENERAL CONTRACTOR. All kinds cement work, ornamental fencing, garages, sunrooms, etc., built to order. Ornamental ponds. 1150 Summit Avenue.

71 **BUSINESS DIRECTORY** (Continued)

CARPET CLEANING

ISLAND WINDOW AND CARPET CLEANING Co., 917 Fort St. Phone 3815. W. H. Hughes, proprietor. Repairs, alterations, etc. Vacuums for rent.

COLLECTORS

VICTORIA PROTECTIVE AGENCY — Bailiffs, collections, process servers. 412 Central Bldg. Phone 3356.

DETECTIVE AGENCY

F. CAWSEY, BAILIFF AND DETECTIVE. "The Agency That's Different." 15 years' experience behind this agency. Rents and debts collected on commission. 710 Perm. Loan Bldg. Phone 5572. Res. 1507.

DYEING

YOUR VERY BEST RUGS—YOU'RE afraid to send Oriental rugs to the cleaners. Why, there's nothing to be afraid of when you send them to the City Dye Works, because they will come back to you like new; absolutely unharmed. Telephone 75.

DRYGOODS—WHOLESALE

WHOLESALE DRYGOODS — TURNER, Beeton & Co., Ltd., wholesale drygoods importers and manufacturers. Men's furnishings, tents, "Big Horn" Brand Shirts, Overalls. Mail orders attended to.

DETECTIVE AGENCIES

VICTORIA PROTECTIVE AGENCY — Civil and criminal investigators, attorneys, commercial, etc. 412 Central Bldg. Phone 3356.

EXPRESS AND TEAMING

DRAYMAN—JOSEPH HEANEY. OFFICE 1205 Wharf Street. Phone 171.

EMBOSSED STATIONERY

PRIVATE STATIONERY EMBOSSED IN any design or color. The Colonist Commercial Printing Dept. Phone 197.

ENGRAVING

GENERAL ENGRAVING, STENCIL CUTTER and seal engraver. Geo. Crowther, Green Block, 1219 Broad Street, opposite Colonist.

FURNITURE MOVING

ABOUT FURNITURE MOVING, PACKING, shipping or storage, see Jeeves & Lamb Transfer Co. Forwarders and distributors. Cut rates on freight to Eastern points. Office phone, 1567. 727 Pandora Avenue.

GLASS

BROKEN WINDOWS, LEADED GLASS repaired. H. Burns, 1916 Davie. Phone 5377R.

HATS

1217 BROAD — ANY OLD HAT WILL look like new when we clean and reblock them. Victoria Hat Factory.

LITHOGRAPHING

LITHOGRAPHING — LITHOGRAPHING, engraving and embossing. Nothing too large and nothing too small. Your stationery is your advance agent. Our work is unequalled west of Toronto. The Colonist Printing & Publishing Co., Ltd.

LAWN MOWERS

LAWN MOWERS SHARPENED, $1; FREE delivery. Phone 817. Pedan Bros., 1410-12 Douglas Street.

LAWN MOWERS SHARPENED, COLLECTED and delivered. Elves' Lawn Mower Shop, 1423 Broad Street. Phone 3040; Res. phone 8101L.

LAWN MOWERS SHARPENED, COLLECTED; new machines stocked, old mowers taken in trade. Carver & Son, 728 Fort Street, phone 446.

WE COLLECT AND DELIVER YOUR mower properly sharpened for $1. Plimley & Ritchie, Ltd., phone 1707.

ORGANIZATIONS

BRITANNIA BRANCH, CANADIAN Legion, B.E.S.L., general meeting, first Tuesday every month.

CLUB'S GENERAL MEETING, THIRD Thursday, 8.30 p.m., Army and Navy Veterans.

GENERAL MEETING, VETERANS OF France, second Thursday, 8.30 p.m., every month.

PLUMBING

DAVID RANDALL, PLUMBING CONTRACTOR. Good work, reasonable prices. 2815 Shakespeare Street. Phone 2933L. Estimates free.

GASOLINE PUMPS ADJUSTED, REPAIRED, installed. Pump leathers for sale. Cesson the Plumber. Phone 3365. 601 Esquimalt Road.

PATENTS

PATENTS IN ALL COUNTRIES. T. L. Boyden, M.I.E.E. Attorney authorised at Ottawa and Washington, D.C. 912 View Street.

PATENTS AND TRADE MARKS — Fetherstonhaugh & Co., the old-established firm, Rogers Bldg., Vancouver. Resident manager, Ernest E. Carver. Registered at Canadian and United States Patent Offices.

PRINTING

WHY SEND YOUR PRINTING ORDERS East, when you can get them done better, quicker, and at the same price at The Colonist Printing Department?

PLASTERING AND CEMENT WORK

J. ALLEN, PLASTERER — ESTIMATES given on plain or ornamental plastering, cement work, repairing, etc. Phone 8296. 2359 Beach Drive.

TYPEWRITERS

STUDENTS DESIRING TO RENT TYPEWRITERS may save money by renting new machines from us at our special rates. Phone 6952, Remington Typewriters, Ltd., 814 View Street.

WINDOW CLEANERS

DOMINION WINDOW CLEANERS, JANITOR work, gutters cleared, prompt and satisfactory service. T. Payne, phone 975.

ISLAND WINDOW AND CARPET CLEANING CO., 917 Fort Street. Phone 3815. Hardwood floors waxed and polished by electric machine. W. H. Hughes, Prop.

WOOD

ALL BEST FIR CORDWOOD, STOVE lengths, no large knots, $7.50 per cord. Phone 1129.

ALERT DRY MILLWOOD, WOOD OF all kinds. Sootless coal. 8391L.

COLWOOD WOOD CO. FIR MILLWOOD. Phone 2012. P. H. Sundin, mgr.

McCARTER'S CEDAR WOOD, $3 CORD, delivered. Phone 3548.

NO. 1 DRY FIR CORDWOOD, STOVE lengths, $9.50 cord, 2 cords, $19. No. 1 green fir cordwood, $7.50. Ph. Belmont 52Y.

72 **PROFESSIONAL DIRECTORY**

BARRISTERS

FOOT & MANZER
Barristers, Solicitors, Notaries, Etc. Members of Manitoba, Alberta and British Columbia Bars. Phone 215. Bank of Nova Scotia Bldg., Victoria, B.C.

MATERNITY HOSPITAL

BEACHCROFT MATERNITY HOME, 708 Cook. Mrs. E. Johnson, C.M.B. Ph. 2722.

MASSAGE

MEDICAL SWEDISH MASSAGE
PHYSIOTHERAPY, MECHANICAL Therapeutics, Radiant Light, Violet Rays, Sinusoidal Electricity. O. Bjornefelt, S.M., 216 Pemberton Blk. Phone 2494.

NURSING

PRIVATE NURSES FREQUENTLY EARN $30 a week. Learn by personal correspondence. Catalogue No. 96 free. Royal College of Science, Toronto 4, Canada.

OPTICIAN

J. H. LE PAGE, OPT.D., 702 YATES ST. Graduate optometrist; 25 years' experience.

PUBLIC STENOGRAPHER

ETHEL SEYMOUR, 129 PEMBERTON Building, phone 3901. Authors' manuscript, law and general. Strictly confidential.

78 **HOUSES FOR SALE**

A TEN-ROOMED MODERN HOUSE, central, gas, furnace, two bathrooms. Garden, garage. Phone 5178L, or Box 31, Colonist.

A MODERN 5-ROOM BUNGALOW, Hollywood district, splendid view, almost new furnace. Terms from owner. $2,900. Phone 4071X.

To Out-of-Town Subscribers

Out-of-town subscribers who wish to answer advertisements in which only the telephone number of the advertiser is given may mail their replies to The Colonist, and The Colonist will communicate such replies to the advertiser.

78 **HOUSES FOR SALE** (Continued)

AM BUILDING NEW HOME—HAVE FOR sale 6-room modern house, furnace, at snap price. Box 9631, Colonist.

FOR SALE—GOOD FAMILY HOME, furnace, gas, garage. Furnished or unfurnished. Apply 163 Medina Street.

FOR SALE — IN DUNCAN, INSIDE city limits. Two acres, about forty fruit trees. Four-roomed cottage, large living-room with fireplace, bathroom, city light and water. Five minutes' walk from postoffice. Would subdivide to suit purchaser. In Chemainus—Modern eight-roomed bungalow, living-room 15½ x 25½, big fireplace, big veranda, glassed-in porch; bathroom; light and water. Nice garden, on corner, about five hundred yards from good bathing beach. Two or more lots to suit purchaser. Five-roomed cottage, very comfortable, with bathroom, light and water, and five acres best land, all cleared and fenced, with creek. Very suitable for bulbs, berries, sweet peas or market garden. Also building lots, 60 x 100, all close to beach and C.P.R. station. Apply for prices and terms to P.O. 131, Chemainus.

FOR SALE—FIVE-ROOM HOUSE, THREE lots, garage, fruit trees; close in. Phone 8043L. Cordova Bay, five rooms.

HOUSES BUILT ON INSTALMENT plan. Modern homes for sale on easy terms. D. H. Bale, contractor. Fort and Stadacona — Phone 1140

MODERN 6-ROOM SEMI-BUNGALOW: excellent condition; cement basement, furnace, gas, garage; choice location, Fairfield, near park and sea. Phone 949Y.

5-ROOM HOUSE, WITHIN 1½-MILE circle. Half acre good soil, fruit trees, small fruits. Taxes $22. Price $2,200. Apply Owner, 932 Tolmie Avenue.

78A **AGENTS' OFFERINGS**

OAK BAY

ABSOLUTELY NEW, very attractive and conveniently arranged four-room stucco bungalow, well built, well finished. Extra feature, hot and cold water in one bedroom. Full basement, lined. Garage. Lot 52 ft. by 115 ft.; near car and beach. Reasonably priced at $3,800. We will be pleased to show you this as it is well worth while.

ALFRED CARMICHAEL & CO., LTD.
1210 Broad Street — Realtors

A REAL BARGAIN AT $1,300

ATTRACTIVE SMALL HOME; good-sized bedroom, large living-room with open fireplace, built-in buffet, beamed ceiling and panelled walls; good kitchen, pantry and bathroom (not fitted). City water, light and phone. Large garden, chicken house and garage. Taxes $14. $365 cash handles this, with balance at $18 a month and interest at 7%.

J. A. WALKER & CO., LTD.
Phone 1466 — 1105 Government St.

ATTRACTIVE NEW STUCCO BUNGALOW, just off North Quadra Street. Seven rooms, three bedrooms, sewing-room, large living-room with fireplace, French doors to dining-room, all built-in features, cement basement, furnace. Built by day labor. Hardwood floors. Quarter acre. Fine view. Only $7,000. Bagshawe & Co., Sayward Bldg.

FAIRFIELD DISTRICT—CLOSE IN

AN EXCELLENT SNAP IN A SIX-roomed bungalow, consisting of reception-room with open fireplace, dining-room, kitchen and three bedrooms, three-piece bathroom. Built-in features. Full size cemented basement. Room for garage. Lot 47.6 x 135. Close to Beacon Hill Park. Save carfare. Price (terms. Cash, $1,000, balance reasonable) $3150

MONEY TO LOAN

$15,000 at 7% on improved property. Building loans acceptable.

H. O. DALBY & CO., LTD.
634 View Street — Opposite Spencer's

OWNER RETURNING TO ENGLAND

AND OFFERS HIS BEAUTIFUL HOME AT AN OUTSTANDING BARGAIN. There are six rooms, full cement basement. Large drawing-room with open fireplace, dining-room with open fireplace and built-in buffet, beautiful kitchen with all kinds of conveniences, and large bright pantry. Three charming bedrooms with exceptionally large clothes closets, and a lovely bathroom with the most up-to-date fixtures. Splendid large lot in garden, etc. Garage. House and grounds are in beautiful condition, built only six years. Linos and a lot of other things go with the house. Price only $3,150. Situated near street car and quite near the sea. WE CAN HIGHLY RECOMMEND THIS PROPERTY

ROBERT GRUBB & CO.
1112 Government Street, Victoria

SHELBOURNE STREET

ATTRACTIVE BUNGALOW, consisting of living-room, kitchen and two bedrooms. Two large lots, 42 x 120 each. Garage.

$2350

ON THREE-MILE CIRCLE

SIX ACRES, cleared and fenced, with two-story eight-roomed modern house. Chicken house for 500 birds. Twenty assorted fruit trees. 13,000 bulbs. City water. Bus line passes the door. Low taxes.

$5800

A. W. JONES, LTD
1002 Broad Street — Phone 196

CLOSE IN—FOUR-ROOM NEW STUCCO bungalow, fireplace, built-in features, cement basement. Fifty-foot lot, cement walks. Price $2,900, on terms.

JAMES BAY—Four-room new stucco bungalow, built-in features, breakfast nook, fireplace, cement basement, furnace. Price $3,200, on terms.

SAM CALVERT
Phone 2113 — 755A Yates Street

$6500

SUPERIOR SEAFRONT HOME

CHARMING STUCCO SEMI-BUNGALOW of seven rooms. Exceptionally well built, and having unobstructed sea view from all main rooms. Handsome living-room with fireplace; large entrance hall with fireplace, buffet in dining-room; large pass pantry to kitchen; breakfast nook, washroom off rear hall; 3 bedrooms, complete bathroom with extra good fixtures, cement basement; laundry room and furnace. Wide cement driveway to garage. We can recommend this home in every way. Terms arranged.

$4500

OAK BAY BUNGALOW

ATTRACTIVE NEW 5-ROOM STUCCO bungalow, in good location, south of the Avenue. Features include French doors, hall and living-room, polished floors, built-in effects, breakfast nook, combination wash tub and sink, cement basement, furnace, garage. Terms arranged.

HEISTERMAN, FORMAN & CO
608 View Street — Phone 55

UPLANDS HOME BARGAIN

CHARMING STUCCO SEMI-BUNGALOW, containing large drawing-room, dining-room, den, two bedrooms, sleeping porch, 2-piece bathroom and separate lavatory, kitchen, etc.

BEAUTIFUL OAK FLOORS
HOT WATER HEATING

Beautifully treed lot, with 62 ft. frontage by 211 ft. in depth. Well laid out garden. Stucco garage.

Provision has been made for two additional bedrooms and bathroom upstairs, which could be completed at small outlay.

PRICE $10,000

BRANSON, BROWN & CO., LTD.
View and Broad Streets
Exclusive Agents

WARM AND COMPACT HOUSE STANDING IN 10 ACRES, about half of which is in cultivation, containing two sitting-rooms, kitchen, pantry, bathroom, h. and c. water laid on, three bedrooms, two verandas. Barn, two chicken houses, some fruit trees and garden ground. Wide river frontage. Close to church, station, school and postoffice. Price $5,000.

G. WALLICH
Real Estate and Insurance Agent
Cowichan Station, E. & N. R.

78 **HOUSES FOR SALE** (Continued)

PEMBERTON & SON
We Write All Classes of Insurance—Including Life

OAK BAY
WE SPECIALIZE IN OAK BAY

A SURVEY OF THIS DESIRABLE DISTRICT has given us complete listings, and we are in a position to place before purchasers all Oak Bay houses that are at present on the market. This naturally saves much time to intending purchasers. A VERY CHOICE AND COMPREHENSIVE SELECTION of five and six-room bungalows at prices ranging from $4,500 upwards.

WE RECOMMEND THE FOLLOWING

VERY well constructed eight-roomed semi-bungalow standing on three lots on one of South Oak Bay's best streets. These lots are ornamentally fenced, comprise a tennis lawn and garden. House contains drawing-room, dining-room, den, four bedrooms and the usual offices. There are two bathrooms upstairs and a complete suite, two rooms and a bathroom in the basement. Oil-O-Matic heating. Price $12,000

WE ALSO OFFER A VERY ATTRACTIVE five-room bungalow, practically new. Stucco construction, full-sized concrete basement. A common living-room, 14 x 20. Kitchen, a dining alcove, three bedrooms. This is situated within one block of the sea and stands on a lot and a half. Price $4500

WE ALSO OFFER A GOOD FOUR-room bungalow, living-room, kitchen, two bedrooms, frame construction, basement has not been concreted. Price $3000

ATTRACTIVE BUNGALOW on half-acre wooded lot, near Quadra School, high elevation. Extra large living-rooms. Garage $3000

READ THIS

$1250—FIVE ROOMS; large lot, fruit trees. Low taxes. Near beach and car line. JAMES BAY.

$2650—SIX ROOMS, semi-bungalow, large lot, fine shade trees. Near Beacon Hill Park, beach and car line.

$2850—SIX ROOMS, very attractive, A1 condition; cement basement, hot water heating.

$4000—FIVE-ROOMED new stucco bungalow, basement, furnace. Garage. Beach and car line.

EXCELLENT INVESTMENT

THREE FINE LEVEL 60 x 120 FEET LOTS together, on good paved street, James Bay. ONLY $350 each.

SOME CHEAP PROPERTIES

ORILLIA STREET — Three lots, 50 x 13; $125 each.
WOLSELEY STREET — One lot, 50 x 18; $225.
MOSS STREET, near Richardson, 90 x 110, $1,050.
FAIRFIELD ROAD, near Linden, 90 x 220, $1,200.

WATERFRONT

GREENWOOD DRIVE, 50 x 170, $450.
HOLLYWOOD CRESCENT, 160x150, $1,700.
GORDON HEAD, two acres, beautifully wooded, $2,500.

FAIRFIELD AND HOLLYWOOD

WE have several very nice stucco bungalows in this very desirable district, ranging from $3,700 to $6,500, according to location and size. We shall be glad to show any or all of them to intending purchasers.

MACKENZIE AVENUE

8 ROOMS, in the very best of condition. Hardwood floors, basement all lined in V-joint. Hot air furnace. Large lot. This house is all in excellent condition $5500

SAANICH HOUSE — FORCED SALE

FOUR-ROOMED HOUSE, modern bathroom, basement; fruit trees, small fruits, chicken house, garage; miscellaneous lumber, windows, shingles for addition; stove, linoleum, tools, chickens, firewood; city water, light and phone. Taxes $10.35. Furniture $200 extra. Five minutes to school and store. $350 down, $20 monthly $1600

A REAL BUNGALOW, with large rooms, in fact, we have seldom seen more comfortable rooms, with high ceilings, several fireplaces, full basement, brick foundation. Not a new house but in very good condition and of much better construction than new ones. Situated on good lot, worth $1,200, on high ground, fairly close in and half block from Fort Street. The price is only $2000

PEMBERTON & SON
Phone 388 — 625 Fort Street

FIVE-ROOMED BUNGALOW IN HOLLYWOOD, close to sea. Full cement basement and furnace. Good garage.

$3000
On Easy Terms

WISE & CO., LTD.
Phone 2041 — 109 Pemberton Bldg.

FAIRFIELD ESTATE. WELL-BUILT bungalow in good location. This dwelling is in perfect condition, has been recently reroofed, and no further repairs or replacements are necessary. It contains five rooms, entrance hall and attic. Living-room has open fireplace, dining-room is panelled, two good size bedrooms with large clothes closets, bathroom and separate toilet; full size cement-floored basement, with furnace and laundry trays. This is being offered at a considerably reduced price for immediate sale, $3,250. The City Brokerage, 636 View Street. Phone 915.

COSY FAIRFIELD BUNGALOW

$4500

IDEAL LOCATION, close to park, beach and street. This is a real home that could be moved into without one cent of expenditure in the way of renovating. It contains hall, extra large living-room with open fireplace, archway to dining room, which has built-in features, there are two bedrooms, each with clothes closet; bright, airy kitchen and pantry, with every convenience; full size cement basement, furnace, etc. Garage with concrete driveway. Owner is in need of ready cash and authorizes sacrifice price of only $4,500.

P. R. BROWN & SONS, LTD.
1112 Broad Street — Phone 1076

NEW, MODERN SEMI-BUNGALOW, overlooking Esquimalt Harbor, waterfront property, with its own private cove for bathing and boating. Strictly private grounds, beautiful shade trees, and, taken in all, the most ideal location to be found anywhere, yet within four-mile circle. Owner having been transferred East, price has been reduced to $4,500, where it will command ready sale.

L. M. ROSEVEAR
212 Union Bldg. — Phone 5900

OVER ONE ACRE BEAUTIFUL GARDEN, STUDDED WITH OAKS, OBTAINING BEAUTIFUL VIEWS FROM HIGH ELEVATION; 3½-mile circle. MODERN HOME. This pretty home is offered for sale by owner leaving for England, giving an opportunity to someone to purchase a house in splendid condition, together with grounds which are unsurpassed. Sunny living-room with open fireplace, dining-room, pass pantry to kitchen, large bedrooms with open fireplace and bathroom en suite, four bedrooms upstairs, basement. Garage. Owner wants immediate action at $4,750, and will accept $1,000 cash, with balance at 8%, to responsible party.

$4750

VICTORIA REALTY CO.
616 View Street — Phone 3034
"RELIABLE REALTORS"

REAL GOOD BUNGALOW FOR $2,000

SITUATE near Jubilee Hospital, good location. Contains two bedrooms, kitchen, pantry, bathroom, dining-room, large sitting-room, open fire, cement basement. Large garden lot. Property is in first-class shape and is a bargain.

JOHN GREENWOOD
1236 Government Street

STOP PAYING RENT. HERE'S AN EASY proposition. Read this carefully and then act quickly. $2,400—James Bay. Six-room bungalow with living and dining-rooms, kitchen, three bedrooms, pantry, bathroom, separate toilet. Garage and chicken house. Good location, close to car line and walking distance to city. Moderate sum down, two monthly payments of $25, and then unpaid balance at $15 per month. No interest payable. Let us show you this. E. E. Heath, 623 Yates Street. Phone 874.

5-ROOMED COTTAGE, LATH AND plaster finish, conveniences, several fireplaces, two bedrooms. Two corner lots, on car line. Price $1,500; small cash payment, balance as easy rent. Swinerton & Musgrave, Ltd., 640 Fort Street.

78 **HOUSES FOR SALE** (Continued)

WE WRITE ALL CLASSES OF INSURANCE, EXCEPTING LIFE

SPECIAL VALUES IN HOMES AT PRICES FROM $1,900 TO $8,000

BURDETT AVENUE, on the best part, between Vancouver and Cook. A six-room dwelling. Small cash payment, balance as rent. Price $1900

JAMES BAY, on Quebec Street. A seven-room dwelling, facing a small park. Lot 40 x 120. Very easy terms. Price $1600

DALLAS ROAD. Nine-room dwelling and large lot, 60 x 240. Magnificent view. Price, on easy terms $4900

SIMCOE STREET. An excellent seven-room bungalow and large lot. Easy terms. A splendid buy at only $3150

WELLINGTON AVENUE, on the choicest part and close to Dallas Road. A thoroughly modern five-room bungalow. An ideal little place. It is of stucco. Price, on terms $4900

LOVELY HOME on the best part of Dallas Road. A seven-room stucco bungalow, new and unusually modern in every detail. Nice large lot, and the view is unobstructed and superb. Price, on terms $8000

OAK BAY AVENUE. A seven-room dwelling with two large lots, each 60 x 135. Price, on terms $3800

ST. PATRICK STREET. A six-room semi-bungalow with every convenience. A lovely home. Price, on terms $4000

BYNG STREET. New stucco bungalow of five rooms and two lots, nicely treed. Price, on terms $4000

SOUTH HAMPSHIRE ROAD. Six-room new stucco bungalow, with large lot to a lane. A good buy, on terms, for $4500

B.C. LAND & INVESTMENT AGENCY, LTD.
922 Government St. — Phone 125

A REAL FAMILY HOME OF OUTSTANDING VALUE

THIS IS A HOME SITUATED IN FAIRFIELD, the rooms not only being exceptionally large but well appointed. On the first floor are: Hall, living, dining, sun, kitchen and pantry; on the second floor are, three bedrooms and bathroom. Main rooms have hardwood floors. Decorations are in taste. Early possession can be given. DO NOT FAIL TO SEE IT.

My Agents Are
R. G. CHRISTY & CO., LTD.
623 Fort Street — Phone 275

SELECT HOME OF SEVEN ROOMS AND JUST OVER ½ ACRE OF LAND

THIS PROPERTY IS ONE OF THE beauty spots amongst the suburban homes. Situated in a sheltered position, yet dominating a view of the entire district. Splendid lawns, drive and walks, with front and rear vegetable garden, together with assorted variety of both tree and small fruits. We know of no more charming spot. Within a few minutes' motor ride of the centre of the city, convenient to car, golf links and schools. This property enjoys all the city conveniences, yet has the advantage of low taxes. On inquiry will give full information

$7500

NEAR GOLF LINKS. Splendid view lots, 100 x 200, for $1,500; 90 x 140 for $1,515.

$550—BEAUTIFUL VIEW LOT, facing the water, 60 x 150. Oak Bay taxes. Sheltered and close to beach.

BRETT & KER, LIMITED
Real Estate, Insurance and Financial Agents
Cor. Government and View Sts., Phone 122

CHEAP HOMES

$150 CASH, FULL PRICE $550, buys a four-room cottage; plastered, light and water; in good repair. Just outside the city limits, Saanich. Taxes $7.

$300 CASH, BALANCE OF $1,900 CAN remain on mortgage, five-room modern bungalow; full basement, garage. Handy to school and transportation. Belmont Avenue, close to Haultain Street.

LEE, PARSONS & CO., LTD.
1222 Broad Street

$350

FIRST PAYMENT, $20 per month at 6%, buys a six-room bungalow, modern, garage, large fenced lot in fruit; $1,800.

BURNSIDE building lot, 50x125, at car terminus, snap, $125; main road.

CLARK REALTY
639 Yates

FIVE FIRST OF APRIL SNAPS

7-ROOMED HOUSE, modern, with furnace, in fine shape	$2,000
5-roomed modern house, with furnace and garage	$2,650
4-roomed, hot water heated; garage	$2,900
4-roomed stucco house, modern, on small lot; concrete basement	$2,150
5-roomed modern bungalow, with attic, floored, garage	$3,000

These Five Houses Will be Sold on Terms If Required

T. B. MONK & CO.
912 View Street — Phone 1970

"OUR EASY PAYMENT PLAN" ON WATERFRONT LOTS

60 FEET ON PROSPECT LAKE for $350

1½ LOTS, 90 feet, Prospect Lake, for $400

CORNER LOT, Brentwood Bay, fenced, planted, fruit trees. Well with pump $800

3½ ACRES, Elk Lake. Something choice. Fronts bathing beach, on main road $1600

INNER HARBOR. Two lots, cottage, four rooms. Private beach, with boat landing. Only $2500

N. W. CORNER Esquimalt Road and Dominion Road. Good stand for garage or gas station $2500

PORTAGE INLET. Nice cosy bungalow, four rooms, 2-piece bathroom, fully modern. Lot 90 x 261, all in garden, with full-bearing fruit trees. Chicken houses and boat landing.

Just a few dollars down and small monthly payments for any of these.

ARTHUR E. HAYNES, LTD
Real Estate and Insurance
725 Fort St., Victoria, B.C. — Phone 319

$2000

OR A VERY NEAR OFFER, WILL PURchase this modern five-roomed bungalow on one of the good streets, near Pemberton Road. The house is on a stone and brick foundation, and in very excellent state of repair (the exterior needs a coat of paint). The lot is large and worth $1,000, which leaves only $1,000 for the house—which has been rented at $25 per month.

Because the price is cheap do not think it is a tumbled down "heap." The price is fixed to close an estate.

BROWN BROS. & ALLAN, LTD.
Phone 6705 — 711 Fort Street

6-ROOM SEMI-BUNGALOW IN THE high part of Fairfield. Panelled entrance hall, large drawing-room with open fireplace, divided from panelled dining-room with built-in buffet, cosy kitchen; three large bedrooms with clothes cupboards; separate bath and toilet; linen cupboard, full cement basement, furnace. Large lot in good garden. This is a very cheap house at $5,000, on terms, but when you have electric range and hot water heater, with asbestos cover, lino. included, it really is a snap. We will be pleased to show you this home as we know what value you are getting for your money. Listing No. 347.

B.C. BOND CORPORATION, LTD.
1200 Government St. — Phones 348, 349

78 **HOUSES FOR SALE** (Continued)

FAIRFIELD BARGAIN, FIVE ROOMS

$3000

SITUATED in the best part of Fairfield. This fully modern five-roomed house has entrance hall, living-room with open fireplace, dining-room, kitchen and pantry; also small conservatory; two bedrooms. Full sized cement basement, furnace and laundry tubs. Garage. Handy to street car. Full sized lot; paved street, with boulevards; all improvement taxes paid. Price $3,000. Terms arranged.

7 ROOMS WITH WONDERFUL VIEW

$3250

THIS home, facing the sea, has entrance hall, living-room and dining-room with open fireplaces, one bedroom downstairs and three upstairs. Full cement basement, with furnace. Large lot. This is a bargain at $3,250 and we can give immediate possession and arrange terms to suit the purchaser.

SAANICH—FOUR ROOMS, TWO LARGE LOTS

$1500

SITUATED on high ground, two large chicken houses. Also an orchard of about one hundred trees. All in first class condition. Terms to suit. Price $1,500.

GILLESPIE, HART & TODD, LTD.
Victoria, B.C.
611 Fort Street — Phone 3040

$3150—SIX-ROOM MODERN SEMI-bungalow, with full cement basement. Close to the sea. Small store attached, complete store fittings included. $1,000 will handle. This is well rented and is a good investment.

$4000—DUPLEX HOUSE. Each suite has four rooms, 3-piece bathroom, gas range and garage. All completely redecorated. Good location, close in. Another good investment.

F. F. HIGGS, 209 Pemberton Bldg.

GOODLAKE & WEBB

OAK BAY

We have special knowledge of Oak Bay properties and values, and a large number of the most desirable listings in this favorite municipality.

WATERFRONT

WATERFRONT properties are going fast. We still have a few listed at moderate prices and should be glad to show them to inquirers. Prices range from $800 up.

OAK BAY

5-ROOM BUNGALOW, in A1 shape, near school, car and sea, south of the Avenue. Full cement basement with furnace, fireplace and sunroom are only a few of the features of this lovely home.

PRICE, FOR QUICK SALE, $3,500

GOODLAKE & WEBB
1009 Broad Street — Pemberton Bldg.

RENT FREE
When You Own Your Own Home

IF YOU DO NOT SEE WHAT YOU WANT HERE, PHONE 3019 FOR OUR LIST OF SPECIAL HOME BARGAINS

$350—DOWN, YOU WALK IN FOUR-room cosy bungalow, high location. Full price, $1,200.

$1600—BUYS THIS FOUR-ROOM bungalow, two lots. Just a few minutes from the City Hall. Terms to suit.

$1500—IT'S JUST YOUR OPPORTUNITY on the best buy in Fairfield, as a home or as an investment. Price $4,500.

ALDER & SONS, LTD.
Phone 3018 — 217 Central Bldg.
We Write Liability Insurance—Low Rates

WE ARE ABOUT TO PLACE ON THE MARKET

WHAT is in many ways the most unique bungalow ever constructed in Victoria. UNIQUE IN PLAN and in the amount of accommodation for its size. DISTINCTIVE IN EXTERIOR, charming in its setting among the oaks, we cannot call to mind a house which possesses such a COMBINATION OF UTILITY AND CHARM. We have advised the builder not to open it for inspection till it is completely finished, but we will describe it further in a later issue.

THE ROYAL TRUST COMPANY
Real Estate Department
Belmont House — Victoria

CAN YOU BEAT THIS?
Mile and One-Half Circle and Only
THREE MINUTES FROM CAR

One acre, splendid land, and a modern seven-room bungalow, given away at

$3250
AND

Look at the terms, only $250 down, balance $40 per month, including principal, interest and taxes.

F. R. CARLOW
517 Sayward Building — Phone 46

OAK BAY
SEA VIEW
8-ROOMED MODERN HOUSE

Large rooms, hot air heating. Garage. Nice garden.

Near Car and Sea

A BARGAIN AT $7,000

SWINERTON & MUSGRAVE, LTD.
640 Fort Street — Phone 491

79 **WANTED TO BUY—HOUSES**

WANTED—5-6-ROOMED BUNGALOW, garden, $3,000 or less. Small cash payment, balance as rent.

We have purchaser waiting for good property of this nature.

BRANSON, BROWN & CO., LTD
View and Broad Sts — Phone 5600

6-ROOMED DWELLING, ESQUIMALT preferred. Please give full particulars in confidence to private purchaser, stating lowest price for all cash; also terms. Box 9980, Colonist.

80 **PROPERTY FOR SALE**

FOR SALE—CHOICE LOT ON DOUGLAS Street, or will build for tenant. Good for plumbing or motor accessories. Near Hudson's Bay. Inquire 1600 Gladstone Avenue, or 1607 Douglas Street.

FOR SALE—NICE LOT, HIGH POSITION just back of St. Margaret's School. Some building material. Inquire 1606 Gladstone Avenue.

LOT 9, MONTEREY AVENUE. BOX 193, Port Angeles, Wash.

80 **PROPERTY FOR SALE** (Continued)

25% NET ON THE CASH INVESTED

THIS should interest you. It can be obtained by purchasing store and apartment block, well situated. Down payment $3,500, total purchase price $9,500. Full particulars on request.

A SMALL INVESTMENT with substantial return on your capital, is offered to the careful buyer who wants good security with the maximum of interest. The owner of a substantial duplex house divided into two five-room flats, in first class shape inside, gas stoves, etc., is leaving the city, and will, for a quick sale, take $4,000; nets 10%. Will exchange for $2,000 equity in a house and $2,000 cash.

PEMBERTON & SON
625 Fort Street — Phone 388

BUILDING LOTS

OAK BAY—LARGE LOT, HAMPSHIRE Road, 50 x 150; lane at rear. High and dry, near good beach and car line $750

ROCKLAND AVE., NEAR GOVERNMENT House, good elevation; southern aspect $1200

MONEY TO LOAN AT 7%
DOUGLAS, MACKAY & CO. (VICTORIA) LIMITED
Phone 617 — 1214 Broad Street

81 **PROPERTY WANTED**

WANTED FOR CLIENT—Waterfront on good beach; suitable for tearoom. See business opportunities department.

PEMBERTON & SON
625 Fort Street — Phone 388

82 **ACREAGE FOR SALE**

NICE LITTLE SMALL HOLDING
GORDON HEAD DISTRICT

2 ACRES, all cleared and fenced, and good soil. Four-roomed bungalow, large open fireplace, city water installed, and hydrants for irrigation. Part of the property in gooseberries and raspberries, bulbs, etc., with a revenue about $400. Two small chicken houses. Terms $2500

NEAR RESTHAVEN, NORTH SAANICH

2 2⁄3 ACRES, beautifully situated, sea view two sides, overlooking Roberts Bay and All Bay. 1½ acres has been ploughed. High situation and ideal for fruit and chickens, all fenced. City water, light and phone. Bungalow of three rooms, renovated, bath installed. Chicken house, woodshed. Thirty-foot veranda. Reduced this week by owner, who is away, to (terms) $2650

VERY GOOD VALUE—NEAR ELK LAKE DISTRICT

12 ACRES, part fenced, sloping land, about 4-5 cleared. Good catch of alfalfa in part. Large bearing holly grove. Never-failing spring water. A five-roomed bungalow, in excellent condition. Terms $2650

DAIRY PROPOSITION; CLOSE IN

3 ACRES excellent soil. Brand new modern house, six rooms, attic. Barn, garage. A few minutes from street car $6000

STRAWBERRY LAND BARGAIN (OWNER AWAY)

5.7 ACRES, 2 ACRES ACTUALLY CLEARED AND FENCED; PACKING SHED. LOT ALONE COST OWNER $1,700; IMPROVEMENTS $500; $2,200 IN ALL, PLUS TAXES, WHICH ARE $18 PER ANNUM. WATER HAS BEEN DIVINED BUT NOT DUG FOR. OWNER SELLING ON ACCOUNT OF SICKNESS. STAGE FIVE MINUTES TO EAST SAANICH ROAD; SCHOOL ONE MILE. SACRIFICE PRICE (EASY TERMS) $1000

PRETTILY SITUATED COUNTRY HOME NEAR BRENTWOOD BAY
CHICKENS AND FRUIT

5 ACRES, cleared and fenced. Five-room bungalow (three bedrooms), open fireplace, cement basement. Chicken houses (250 birds), brooder house, cow stable, garage, roothouse, woodshed. Mixed bearing orchard (cherries, apples, pears), shrubberies, hawthorns, hollies; 1-2 of an acre logans. Never-failing spring, creek and well. Electric light and phone. Stage. School half a mile. ($2,700 down, balance of $2,000 on terms, 6%) $4750

OVERLOOKING ELK LAKE

3 ACRES, fronting on main paved road, cleared and fenced. Elk Lake water and drilled well. A well-built bungalow with drawing-room and dining-room, panelled and built-in fixtures, four bedrooms, kitchen, and large full-lined-up attic for three more rooms. Cellar with furnace. Modern bathroom. Garage, workshop, hired men's cottage. Chicken house. Fruit trees, hollies, shrubberies. House alone would cost more than the price asked. Terms $6000

COUNTRY HOME
GOING CONCERN, WITH REVENUE
ELK LAKE

14.9 ACRES, beautifully situated on high land, with delightful view of Elk Lake. About 9 acres are cleared, balance in second growth, but considerable firewood left. Property well fenced and no rock. Excellent never-failing water system. Over half an acre of orchard and about 2 acres in strawberries and logans, bearing. Barn for 5-9 head, chicken houses for 200 birds and garage. A well-built modern dwelling of six rooms, in splendid condition; cement basement with furnace, 3-piece bathroom. Horse, cow, chickens, tools and equipment all go in at price of $12,500, purchaser assuming current mortgage of $2,500, 7%. Partial trade for a house in Oak Bay would be considered. Taxes under $60. A charming home in the country in a coming district. Highly recommended $12,500

PEMBERTON & SON
Saanich Dept
Phone 389 — Fort Street

FOURTEEN ACRES, WITH EXCEPTIONALLY big frontage on good road at Langford. This will make money for someone who buys it for $1050

FOUR ACRES WITH FURNISHED house and some stock $3500

H. A. HINCKS, Notary Public
Langford — Phone Belmont 2

FOR QUICK SALE BY OWNER — 2½ acres overlooking Shawnigan Lake, near Hill Bank station. $450 cash takes deeds. Box 9994, Colonist.

FIVE ACRES, CLEARED. NEW BUNGALOW of seven rooms, chicken houses, barn, garage. Bearing orchard. Water by gravity. Electric light. Close to grammar, high and public schools. Price $9,000. Apply Box 579, Duncan, B.C.

IMPROVED ACREAGE AND WILD LAND. F. F. Higgs, 209 Pemberton Building.

SEVEN ACRES, ALL CLEARED; ONE acre in logans, one-half acre in black currants. City water, electric light and phone. Stage passes the door. Good house, with six rooms and basement, and close to town. Price (on terms) $6000

T. B. MONK & CO.
913 View Street — Phone 1970

TRUCK GARDENER'S OPPORTUNITY — 26½ acres best black soil, drained and watered. Comfortable six-roomed house. Close to transportation. Price $12,000. C. S. Merchant, 120 Pemberton Building. Phone 2674.

$5000—DEEP COVE, NORTH SAANICH. Furnished house on the waterfront, with fine sandy beach. Wide verandas. Pleasant grounds, garage, etc.

SPARLING
At Deep Cove — Tel. Sidney 107Y

SAANICH SPECIALS

$2850—FIVE ACRES GOOD SOIL, bearing fruit trees and small fruits. Bungalow of five rooms, light and phone. Outbuildings.

$2450—FIVE ACRES, ALL CLEARED, some young fruit trees and small fruits, small house and poultry houses, excellent view over water. A nice place at a very low price.

$1250—FOUR AND ONE-THIRD acres, all under cultivation, seeded down. Electric light and city water available. No buildings.

KAGEL & COMPANY
Phone 532 — 129 Pemberton Bldg.

42 ACREAGE FOR SALE
(Continued)

SAANICH ARM

30 ACRES, WATERFRONTAGE, GENTLE slope. 20 cleared, rest in wood. Electric light and telephone are available. Water can be easily obtained. Thirty-five minutes from Victoria by bus which passes the gate. PRICE $18,000.

GRANT & HOPE
842 Fort Street Phone 1340

EASTER SPECIAL

5 LOTS, IN SAANICH, INTENSIVELY cultivated, fruit and vegetables, fenced, water, light and phone available, low taxes, sacrificed—

$650

CLARK REALTY
839 Yates

WATERFRONT ACREAGE

27 ACRES, SIX MILES FROM CITY, nearly all cleared, with buildings, very suitable for subdividing. Price only $300 per acre; on terms.

$2800—8½ ACRES ON PAVED ROAD, with 4-room cottage, barn, 6½ acres cultivated, very choice land, ground around buildings high, with nice trees. Price reduced from $4,000, as owner wants to go to Peace River.

W. J. GILLILAND & CO.
1303 Douglas Street Phone 8592

84 ACREAGE WANTED

ADVERTISER WISHES TO RENT 30 TO 38 acres of pasture, with living house. Must be within reasonable distance of city. Reply at once to Box 7801, Colonist.

WANTED—½ OR 1 ACRE, FOUR-ROOM modern home. Phone 1745.

20 ACRES, OR THEREABOUTS, ALL cultivated; small house and barn, city water; four to five miles to city. Full particulars to Box 8357, Colonist.

85 FARMS FOR SALE

DAIRY PROPOSITION—NINETY-EIGHT acres; eighty acres under cultivation. Granaries, implement sheds, horse and cow stables, etc., abundant water supply. Soil is considered the best on the Island. About twelve miles from Victoria. In order to close an estate the price has been cut almost in half. Full information from exclusive agents.

ANDREWS REALTY
704 B.C. Loan Bldg. Phone 2738

$300 WILL GIVE YOU POSSESSION TO a neat little poultry ranch; modern poultry houses; five-room bungalow; North Quadra. Ten years on the balance. F. F. Higgs, 808 Pemberton Building.

86 FARMS FOR RENT

6-ROOM MODERN BUNGALOW. ELECTRIC light and water laid on. Eight acres of land; 65 fruit trees, pasture field, chicken houses, garage, tennis court. This property is well located, with fine view over the water, near the city. Will lease to reliable tenant.

J. N. HOLLAND, 208 Pemberton Blk

IN THE SUPREME COURT OF BRITISH COLUMBIA

In the Goods of ALEXANDER FORREST ANGUS, Late of 1383 St. Patrick Street, Victoria, B.C.

TAKE NOTICE that Probate of the last will and Codicil of the above-named deceased was on the 30th day of March, 1928, issued out of the Victoria Registry of the Supreme Court of British Columbia to The Royal Trust Company, Roy Forrest Angus and David James Angus, the Executors therein named.

AND FURTHER TAKE NOTICE that all persons having claims against this Estate are required to send in their claims with full particulars duly verified to The Royal Trust Company, Belmont House, Victoria, British Columbia, on or before the 83rd day of April, 1928, after which date the Executors will proceed to the distribution of the Estate, having regard only to such claims of which they shall then have received notice.

DATED this 83rd day of March, 1928.
CREASE & CREASE,
Solicitors for the Estate.

NOTICE

To the Growers of Hothouse Tomatoes and Cucumbers of Vancouver Island and Adjacent Islands

The adjourned meeting of March 30, 1928, will be held in the Chamber of Commerce at Victoria, on Saturday, April 7, at 8:30 p.m.

VICTORIA CO-OPERATIVE HOT-HOUSE ASSOCIATION
G. W. Riddle, Pres.

Overlooking Portage Inlet

Charmingly Situated Bungalow, four rooms, full basement; two full lots, beautifully laid out and well kept; good garage, chicken house; bearing fruits and small fruits. House alone cost $1,900. Cheap at **$1,700**
Very low Saanich taxes.

Pemberton & Son
Phone 388 Saanich Dept. Fort Street

Near Parliament Buildings and Park

Nice seven-roomed bungalow, basement, good garden. Price only **$2,600**

Pemberton & Son
Telephone 388 Fort Street

SECLUDED WATERFRONT HOME

40 ACRES, small portion cleared, some valuable timber, garden and fruit trees. Good anchorage in sheltered bay. Modern 8-roomed house, 2 verandas, bathroom, etc., cement basement. Boathouse and outbuildings. $4,500.

A. S. BARTON
110 Pemberton Bldg. Phone 2901

Bartholomew's

Antiques and European Furniture, Etc.

Largest Selection on the Pacific Coast
Phone 1611 and 924
1115-17-19 Fort St. 918 Douglas St.

SERVICE AT COLWOOD

COLWOOD, April 6.—Easter Sunday services will be held in St. John's Church, Colwood, with celebration of holy communion at 9 a.m. There will be full choral evensong at 7 o'clock.

Amber Colored Liquid Stops Rheumatism Pain

Doubt quickly turns to belief when sciatica, lumbago and neuralgia are treated with **Nerviline**. Its healing, soothing powers are like magic—in they sink right through the sore nerves and muscles. Relief is sure, suffering stops—because pain cannot live if **Nerviline** is applied. Think of the hundreds of ills that come to every family—cramps, colds, stomach pains—all are remedied and sickness avoided just by using **Nerviline**. Why not get a 35c bottle today from your druggist? (Advt.)

Chemical Research Scholarship Won By Sandwick Man

COURTENAY, April 6.—Mr. Robert Ball, son of Mrs. M. Ball, of Sandwick, has been awarded a scholarship for chemical research work. A little over a year ago he took his B.A. degree at the University of British Columbia, where he was appointed assistant in chemistry. He is at present at the University of Illinois, having been chosen out of 200 applicants for a fellowship in chemistry at that seat of learning. The scholarship, which is looked on as a very high honor, is awarded by the National Council of Canada.

Saanich Services

BRENTWOOD, April 6.—Anglican Church services for Sunday will be as follows:

St. Stephen's, Mount Newton: Morning prayer and holy communion, 11 o'clock.

St. Mary's, Saanichton: Holy communion, 7:30 a.m.

Institute Hall, Brentwood: Holy communion, 8 a.m. Evensong, at 3 p.m.

Wholesale Row

(Revised March 30, 1928.)

EGGS		
Fresh Extras, doz.		.28
Fresh Firsts, doz.		.85
Pullets, Extras, doz.		.23
BUTTER		
Best, cartons		.40
Prints		.44
Dairy solids		.44
Dairy prints		.41
CHEESE		
B.C. large, lb.		23½
B.C. Twins, lb.		24½
B.C. Triplets, lb.		88½
Alberta solids, lb.		.28
Ontario Stiltons, lb.		.30
Ontario solids, lb., new		20½
Ontario Twins, lb.		27
Ontario Triplets, lb. new	.30	.28
Ontario Stiltons		80
LARD		
Pure Lard—Tierces basis, per lb.		17
Compound—Tierces asis, per lb.		18
MEAT		
Beef, No. 1 Steers		.20
Beef, No. 2 Cows		.18
Lamb		.81
Lard	.16	.20½
Veal	.16	.22
Bacon	..	.29
Mutton	..	.21
Hams	.86	.80
Chickens	.38	.85
Fowl	.24	.29
Pork	..	.15½
SUGAR		
B. C. Refinery—		
White, per hundred		6.45
Yellow, per hundred		6.86

FEED	100 lbs.	Per Ton
Barley	$2.60	$48.00
Gr. Barley	2.60	50.00
Corn	2.80	80.00
Cracked Corn	2.70	52.00
Feed Cornmeal	2.70	58.00
Oats	2.80	48.00
Oats, ground	2.60	50.00
Scratch Food	2.70	52.00
Poultry Mash	2.70	62.00
Marvel Egg Mash	2.80	54.00

FLOUR	Per Sk. 49 lbs.
Snowflake	$2.60
Purity	3.66
Five Roses	3.60
Maple Leaf	3.60
Royal Standard	3.60
B. & K. Pastry	3.30
Whole Wheat	3.50
Quaker Flour	2.60
Robin Hood	3.60

FRUIT		
MacIntosh Reds	2.30	2.50
Local		
Local Apples	1.00	3.00
Pears, box	2.75	3.75
Bananas, uncrated		.10
Bananas, crated		.11
Lemons, case	7.00	10.00
Oranges	3.00	7.25
California Grapefruit		5.75
California Figs		M.P.
Grapes		3.75
VEGETABLES		
Beets, per sack		3.00
Cabbage, per lb.	.05	.06
Carrots, per sack		1.00
Celery, per doz.	1.50	1.75
Lettuce, Cal.	4.50	4.75
Turnips		1.85
Parsnips		3.00
Tomatoes, No. 1, per crate		M.P.
Tomatoes, No. 3, per crate		M.P.
Artichokes, Globe, doz.		M.P.
Mexican Tomatoes		7.00
Spinach	3.05	3.90
Peas		8.50
Asparagus		.50
Onions, Okanagan		4.00
Onions, Yakima		5.00
Sprouts		.10
Radish		.90
New Potatoes		8.00

Retail Prices

(Revised March 30, 1928.)

EGGS		
B.C. Firsts, doz.	.29	.34
B.C. Extras, doz.	.30	.32
Pullets, doz.	.28	.30
VEGETABLES		
Carrots, per bunch		.06
Artichokes, Globe, each		.10
Beets, 3 lbs.		.10
Parsnips, 6 lbs.		.15
Mexican Tomatoes, per lb.		.20
Brussels Sprouts, lb.		.10
Green Peas, per lb.		.30
Cabbage, local	.08	.10
Cauliflower, per lb.	.20	.35
Celery, head		.20
Lettuce, per head		.10
Potatoes, 9 lbs.		.25
Kamloops Netted Gems		1.85
Tomatoes, lb.		.30
Spinach		.20
Potatoes, sweet, 4 lbs. for		.25
Turnips, local, 8 lbs.		.25
NUTS		
Almonds, per lb.		.30
Walnuts, per lb.		.20
California Soft Shell Walnuts, lb.		.40
Brazils, new, per lb.		.30
Roasted Peanuts, per lb.		.18
Chestnuts, lb.		.30
Local Filberts, per lb.		.25
FRUIT		
Apples—		
Newton Pippins		3.60
Delicious		3.70
Spitzenberg		3.75
Russet		3.00
McIntosh Reds		3.50
Cooking Apples		.25
Local Apples, 3 lbs. for		.28
Eggplant, lb.		.40
Texas Grapefruit, each		.18
Bananas, doz.	.30	.36
Lemons, Cal., doz.	.20	.60
New California Layer Figs, lb.	.20	.25
Spanish Cluster Raisins, box		.50
California Cluster Raisins, box		.36
Coconuts, each		.20
Cantaloupes, .18 2 for		.25
Hothouse Rhubarb, per bunch		.15
Oranges, doz. .20 .30 .40	.56	.80
Red Empress Grapes	.20	.25
California Marmalade Oranges		.40
Local Pears, 4 lbs. for		.85
FISH		
Bloaters, 2 lbs. for		.25
Halibut, per lb.		.20
Cod, per lb.		.20
2 lbs. for		.25
Cod Fillets, lb.		.20
Soles, lb.		.15
Skate, 2 lbs. for		.25
Finnan Haddies, lb.		.20
Fresh Herring, lb.		.10
Smelts, per lb.		.25
Salmon, red spring, per lb.		.20
Salmon, red, small, sliced, lb.		.20
3 lbs. for		.25
Salmon, white, 3 lbs. for		.25
Crabs	.20	.25
Golden Ray Fillets, per lb.		.25
Kippers, 3 lbs. for		.25
Flounders, per lb.		.10
Oysters, per doz.		.10
Olympia Oysters, per doz.		.60

Military disturbances caused Nicaragua's coffee exports to drop from $8,100,397 in 1926 to approximately $5,000,000 last year.

Want Ads Pay Dividends

Read the Want Ads
for Pleasure and Profit

Have you ever tried rambling through the Want Ads during your spare minutes? It is a fascinating game and may prove very profitable for you.

Listed in our columns will be some treasure you've often longed for, offered at an acceptable price. Perhaps some pet, a police pup, or a warbling canary bird will find a happy home through you. Every progressive business, every desirable article to be bought or sold is found advertised in our columns.

It is a satisfaction and a veritable education to read the Want Ads—to find listed what many people desire and articles of which others would dispose. You can weave many an interesting story from our Want Ads.

Make a habit of reading the Want Ads—you'll find it pays!

The Daily Colonist Want Ads

Office Open From 8 A.M. to 10 P.M.

Everyone desires the pleasures derived from driving their own car. A used car can be purchased at a remarkably low cost, and will give just as much enjoyment as a new model. Many makes and models are advertised daily in the Want Ads.

It is easy to convince an employer you're the man he needs if you run a "Situation Wanted" advertisement in our paper. An executive who reads your ad will realize your good judgment and business sense when you have the foresight to advertise in our Want Ads.

Many positions in stores and offices are obtained through our Want Ads. The bigger business concerns find all their employes through well-worded Want Ads, inserted in our columns. Ambitious people read them daily for better and more satisfactory positions.

Athletic goods of all descriptions change hands through our Want Ads. Sports equipment and apparel is found during every season—everything from Ice Skates and Hockey Sticks to Swimming Suits.

Desirable homes for bachelors and young girls are found through our Want Ads. In our "Rooms for Rent" columns choice, comfortable rooms are offered for those looking for a good place to live. Many small apartments are also rented through the Want Ads.

Used furniture, whether antique or modern, is easily turned into cash by Want Ad users. A descriptive Want Ad will bring many replies for that extra chair or table of yours.

Victoria's Universal Service Man

There are many classifications in our Want Ad Section. These cover a range of human wants as our paper covers its territory—THOROUGHLY! Would you sell an auto, a house, or a tennis racket? Would you buy a business, hire a cook, an office boy, or a general manager? Would you rent an apartment, a room, or a house? Day and night, throughout the length and breadth of our territory, our Want Ads are working for you, making sales, pulling in business—ALWAYS AT YOUR SERVICE! Are you—personally, individually—making proper use of the opportunities offered in our Want Ad Section?

The Daily Colonist Want Ads

Office Open From 8 A.M. to 10 P.M.

Vases, paintings, and knick-knacks of all varieties are quick sellers. Many Want Ad readers find just the type of thing they wish through the many quaint and interesting articles advertised in our Want Ads.

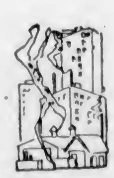

Factories and big business concerns can keep running at full speed while changing hands. A Want Ad will sell the business without a moment's time lost or change of policy or employes.

Musical instruments are another of the Want Ads "Best Sellers." Young folks are always wanting to try their hand and skill on a different musical instrument. Slightly used articles of this kind sell quickly and profitably.

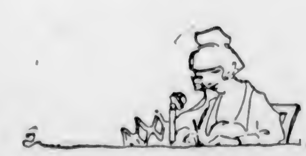

To find a better position stenographers and switchboard operators are urged to keep in close touch with the Want Ads. Employers with better and more profitable positions to offer use our Want Ads.

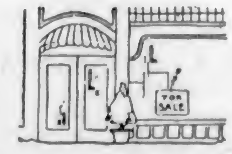

A store is easily and quickly sold with fixtures, stock and good will through our Want Ads. This mutually beneficial medium will bring many profitable replies, and the cost of a Want Ad is but a negligible amount.

PORTER-IDAHO SHARES PASS

Premier Company Reported to Be Willing to Acquire Remaining Treasury Stock

ACTIVE PLANS IN MARMOT AREA

It is reported from the North that the control of the Porter-Idaho properties at Stewart is to be acquired by the Premier Company. This is being brought about by the offer of the latter corporation to take over the remaining treasury stock of the Porter-Idaho Company by a cash payment of $560,000, or more.

The deal which is reported to have been brought about between directors of the two companies concerned, awaits only the confirmataion of the shareholders of the Porter-Idaho Company.

The payment to be made by the Premier Company is for about 1,600,000 treasury shares, and under the agreement it is said that Major Clay Porter, the president and manager of the company, who has control of the stock, will pool his holdings with the Premier stock now to be acquired for a period extending over five years. Major Porter will continue as president, while the Premier will take over the active management of the mine.

ANNOUNCEMENT EXPECTED

There has been a general impression existing for a long time that the Premier was about to acquire the Porter-Idaho property. With the acquisition of the Prosperity group in the same part of the mining field, and the more recent purchase of control of the Silverado in the same section, the Premier has now control of a large mineral area opposite the Stewart townsite and in the vicinity of the headwaters of the Marmot River.

The control being in the hands of Major Porter, there can be no doubt of the transaction going through, if the report of the negotiations being consummated be correct. Within thirty days from this, the reported intention of the company is to start work on an aerial tram line from the property to the beach for the transfer of ore from this mine for shipment. In the past shipments that have been made from the property have been transferred to the water by packing by way of the Marmot River trails at a cost of something like $50 a ton. This made it obligatory that only the very highest grade of ore be taken out. Yet in spite of this, the company was able to make high profits on the shipments made to the Selby Smelter at San Francisco.

CAPITAL STOCK

The capital stock of the Porter-Idaho is 4,000,000 shares, with a par value of fifty cents each. The directors of the company are: Major Clay Porter, Messrs. O. F. Hill, W. C. Blanton, and William Bunting, of Hyder, Alaska, and Messrs. Angus and John Mellor, of Stewart.

The ten claims and fractions that are embraced in the holdings of the company were staked in 1919 by Major Porter and Mr. P. E. Rees. It was syndicated in 1923 under the unit system, and after successful operation for a few years in this way, a company was formed in 1925. There are a number of shares held in this city.

Dunwell Resuming

The Dunwell Mines Company is resuming operations. The work in hand will be along the line of development of the showings in the Ben Ali claim, where a splendid showing was encountered. The drift on the Ben Ali will be continued and it is the hope that with a comparatively small amount of work that a good body of ore may be encountered.

Prince Henry and Prince George Are Busiest of Men

THE business of being a prince is far from a bed of roses. Next to the Prince of Wales, Prince Henry and Prince George are two of the busiest men in the Kingdom. Engagements of one sort or another keep them occupied from morning till night. Above, Prince Henry is shown with friends at the point-to-point military meeting at Aldershot. Also shown above is Queen Victoria of Spain receiving a bouquet from the gardener on their Andalusian estate in the ancient Spanish province, while Prince George and the Infante Don Jaime look on.

Mining Claims Staked on Snow In Stewart Area

Approximately 400 mining locations have been recorded in the Stewart office since January 1. This is about two-thirds of the average number heretofore recorded for an entire year. All the claims were staked on the snow, which should cause surveyors and lawyers to smile, says The Portland Canal News.

Continuing, The News says the locators may be divided into three classes: Those who knew of vacant ground which they had previously prospected and found to contain mineral; those who knew of vacant ground and staked for the purpose of prospecting when the snow is gone, and those who come under the head of absolute wildcatters, who staked anywhere and everywhere (though preferably in sections where prominent prospects and mines are located) in the hope that they may dispose of them to outsiders before the snow goes off. Oldtimers say that many of the last-named will be found to cover claims in good standing, including crown granted property.

It therefore behooves anyone purchasing mining property now to examine the records carefully, adds The News.

YANKEE GIRL PROMISES WELL

ENCOURAGING REPORT MADE ON YMIR PROPERTY BY ENGINEERS

Two-Hundred-Ton Mill Is Recommended to Be Built at Mine to Handle Output

Examination of the Yankee Girl mine, Ymir district, of the Enterprise Consolidated, a six-mine corporation launched recently, has been completed by Messrs. McDougall, Wilmot & Lakes, according to a report from R. B. Lamb at Nelson, president of the Kootenay-Florence company.

"Mr. Wilmot believes the Yankee Girl mine will stand a 200-ton mill forthwith and that the mine is good for a ten per cent net profit on the entire capitalization of the Enterprise company for ten to fifteen years," says Mr. Lamb. "McDougall and Lakes seem to agree with him closely.

"The ore from the last thirty-six mine cars broken in the raise has averaged more than five ounces ($105) in gold to the ton. G. L. Thompson has taken over the Goodenough mine for us and will be superintendent of the Yankee Girl, Ymir and Goodenough mines."

KOOTENAY MINES ATTRACT BUYERS

Properties Consolidated Under Control of Eastern Capital Will Be Developed Here

Under papers signed in Nelson, the Monarch and Queen Victoria, adjoining properties on the north side of the Kootenay River, at Beasley, become associated, under the control of Mr. Ivan J. Isabell, head of Isabell & Company, the Toronto and Montreal financial house. I. L. Isabell, of Ottawa, son of the big bond man, came to Nelson recently with Mr. Carl M. Mohr, late operator of the Monarch, and went over the properties under Mr. Mohr's guidance, the deal resulting from his inspection. Mr. Isabell also spent some days with M. C. Monaghan, locator of the Monarch, on his ranch at Beasley.

The properties included in the new grouping are the Monarch, consisting of two claims, which Mr. Mohr controlled; the Queen Victoria, purchased for cash from Mrs. Axel Leaf, to whom it went on the death of the late J. P. Swedberg; three claims staked some time ago by Mr. M. C. Monoghan; some claims recently recorded in the names of P. J. Sheran and Fred A. Starkey; and others just staked by Mr. Mohr to round out the group. All told, there are over a dozen claims, situated between Falls and Garrity creeks.

Engineers, it is understood, will come out as soon as possible to make a thorough examination of the Monarch and Queen Victoria, and of the new ground taken into the grouping.

Formation of a company, by the Toronto financier, to develop the new group and put it into operation, is expected to follow.

Plans for Development

The announcement is made that the Marmot Metals is financed for the development of the showings on the property. The company states that $60,000 is available, and that this will be used in the exploration of the three showings that have been located, and which promise well.

The first contract for the rehabilitation fo the Portland Canal Shortline has been awarded, it is announced from Stewart. This is for the reconstruction of the trestle over Bear River, just north of Stewart. The pile driver and equipment are already being moved to the site, and men are working in the woods taking out piling.

As soon as the snow has sufficiently gone crews will be put to work clearing the second growth, etc., off the grade. It is also the intention of the company to erect a sawmill at Bitter Creek for the purpose of cutting ties and bridge timbers, with which to renew the existing line.

COURTENAY POLITICS

Much Activity Being Shown at Present—Young Conservative Association Formed

COURTENAY, April 5. — Much political activity is taking place in the district at present. Last night a Young Conservative Association came into being. A good deal of enthusiasm was displayed at this organization meeting and the election of officers resulted as follows: Honorary president, Hon. R. B. Bennett; honorary vice-president, Dr. Tolmie; president, Mr. George Small; first vice-president, Mr. George Thomas; second vice-president, Mr. Harry Simms; secretary-treasurer, Mr. W. A. McInnis; executive, Messrs. Val. Dalby, W. Hayman, A. Morson, V. Spencer, J. Andrews, J. W. C. Bennett and W. A. Orr.

An entertainment committee was appointed as follows: Messrs. Geo. Thomas, G. B. Capes, Charles Forrest, Vic. Spencer, J. Stewart, J. Andrews, William Hayman and E. W. Blackmore.

Conservative nomination is to take place here on April 18. Prominent speakers, including Hon. Dr. Tolmie, Mr. Joshua Hinchliffe and Mr. C. H. Dickie are expected to be present at the meeting, to take place in the Agricultural Hall, following the nomination of the party's standard bearer. A meeting of the supporters of the Liberal party is called for Good Friday.

Presentation Made At Colwood School

COLWOOD, April 6.—Before the closing of the public school for the Easter vacation a presentation of a beautiful silver cake plate was made to Miss C. Cullum by Doris Peatt on behalf of the scholars. Miss Cullum, who has held the position of junior teacher for the past four years is leaving to be married, was thanked for the interest she had taken in the school work, and was wished all future happiness by Ina Brown. Miss Cullum also received an exquisite centrepiece, bureau scarf and pillow, the handiwork of the principal of the school, Miss G. Hawkeswood.

CONFIRMATION SERVICE

LANGFORD, April 6.—Rev. H. B. Allen presented seven candidates, three from Colwood and four from Langford, for confirmation to Bishop Schofield on Thursday evening, in St. Matthew's Church, Langford. There was a good attendance, and the Bishop gave a very able discourse on "Service."

Vancouver Island

TAX RATE FOR YEAR STRUCK

NORTH COWICHAN COUNCIL SEEKS ANNULMENT OF LOAN BY-LAW

Roads Considered Unfit for Hard Surfacing—Request for Sidewalk Is Refused

DUNCAN, April 6.—The North Cowichan Council met here yesterday and struck the tax rate for the municipality for the year. The report of the finance committee was dealt with in the following resolution: "Resolved that the 1928 estimates as submitted be passed and that the clerk be instructed to have the rates and penalty by-laws drawn up as soon as the repealing of the Road By-Law 1928 has been approved by the Lieutenant-Governor-in-Council, and that such Rates By-Law provide for the following rates: Wild land, 2 1-2 per cent; land and ten per cent of improvements, 9 mills; consolidated schools (south part of district only), 10 mills; North Cowichan Schools (north part of district only), 7 1-2 mills; debt rate, 1 1-2 mills; and that such Penalty By-Law be drawn up along the same lines as the 1927 Penalty By-Law."

The council passed a resolution asking the Government to sanction the annulment of the loan by-law for road improvements amounting to $18,000, which was endorsed by the electors in the January election. This by-law was passed by the people in January, 1927, but was not proceeded with owing to difficulties arising out of the validity of the reeve's election being challenged in a court action. It was again passed this year and is now abandoned for the reasons given in the following resolution, which was moved by Councillor Fox and seconded by Councillor Price:

"Whereas the Roads By-Law 1928 provides for the borrowing of $18,000 for road improvements, and

"Whereas such improvements were based on a programme of hard surfacing, and

"Whereas on account of the weather conditions experienced during the past Winter, and damage caused thereby to certain roads hard surfaced in 1927, this council deemed it necessary to have the advice of a qualified engineer as to the suitability of the present condition of gravel roads to receive hard surface treatment, and

"Whereas such advice does not warrant the present spending of $18,000 for hard surfacing, therefore

"Be it resolved: That By-Law No. 146, being Road By-Law 1928, be repealed, and the approval of the Lieutenant-Governor-in-Council be asked for."

The council ordered a new ton-and-half truck from Corfield's Garage for delivery by April 30, to cost $1,027.95. The engineer has been nistructed to have it equipped with a wood dump body. Reeve Evans thought the old truck might be stationed at Chemainus, but Councillor Price, of Chemainus Ward, though the new truck should go to his district. "It would then at least be in the municipality," commented Councillor Price.

The Provincial Public Works Department refused to comply with the council's request for a sidewalk on the west side of the Island Highway at a dangerous section of the road at Chemainus, on the ground that it was the municipality's own responsibility to attend to such matters.

Ark Is Burned

PORT ALBERNI, April 6.—The Ark at Great Central Lake was burned during the past week. This popular Summer resort will be very much missed, and no definite arrangements have yet been made in regard to rebuilding.

COURTENAY CONCERT GREATLY ENJOYED

St. George's United Church Choir Makes Great Hit With First of Its Kind

COURTENAY, April 5.—The recent concert given by the St. George's United Church choir was the first of its kind, and was greatly enjoyed. The various numbers rendered by the choir showed that the work of Mr. W. A. Hames, choirmaster, and Mr. Walter Richards, the organist, had had good effect. The programme: Opening hymn, followed by "Marche Triumphale," as an organ solo by Mr. Richards; song, "Rendezvous," Rev. J. H. Hobbins; chorus, "How Lovely Are the Messengers," the choir; organ solos, "Cantilene Nuptiale" and "Tocatta in G," Mr. Walter Richards; song, "Could I," Mr. Hames; "The Bells of St. Mary's," the choir; pianoforte solo, Mr. Richards; duet, "The Gypsy Countess," the Misses Moore; part song, "Sweet and Low," the choir; song, "An Old-Fashioned Town," Rev. J. H. Hobbins; pianoforte solo, "Scherzo Brillante," Mr. Richards; song, Dr. F. H. Moore; part song, "O Hush Thee, My Baby," the choir. The singing of God Save the King brought a most enjoyable evening to a close.

Cowichan Health Centre

The Cowichan Health Centre report for the month of March shows the following:

Districts visited: Duncan, Chemainus, Westholme, Crofton, Cowichan Lake, Sahtlam, Mayo, Cowichan Station, Cobble Hill, Glenora, Bamberton, Kokaiah, Bench, Sylvania, Shawnigan Lake and Deerholme. Nurses on duty, three. Nursing service: Bedside nursing visits, 144; child welfare visits, 116; other welfare visits, forty-three; cooperative visits, thirty-one; home school visits, 134; miscellaneous visits, thirty; total visits, 498. Phone consultations with doctors and others, seventy-four; visitors to Health Centre, twenty-six; transportations, twenty-one.

School service figures: School days in the month, twenty-two; visits to schools, ninety; children inspected, 1,088; examined by B.M.O., 167; weighed and measured, 378; eyes and ears tested, 530; class health talks given, sixteen; minor treatments, twenty-six; home school visits, 134; children excluded from school, thirty-one.

The regular monthly well baby clinic was held in the Health Centre on March 21, Dr. Watson in charge. Seven babies were present. Tea was provided by the Vimy Women's Institute. A clinic was held at Bamberton on March 14, Dr. Stanier in charge, and sixteen babies present. Four first aid classes and two home nursing classes were conducted. Meetings attended were: Cowichan Duncan Women's Institute and Health Centre committee meeting, Vimy Women's Institute.

Systematic Saving Spells Success
For Each Dollar You Save Per Month for 120 Months You Reap $153.26 in Ten Years.
Let Us Explain the System to You.
Alfred Carmichael & Company, Limited, Agents
GUARANTY SAVINGS & LOAN ASSOCIATION
1210 BROAD STREET

ANNOUNCING
Robertson Mining Property, Limited
Helmcken District **LOOK!** Vancouver Island
There are two distinct Mineral Zones on Vancouver Island—the one running North 23.5 deg. East, whereon are located the Sunloch (Can. Consolidated M. & S. Co.) property, the Tree at Mt. Sicker, and the Britannia Copper across the Gulf, the other running North 23.5 deg. West, from the southern to northern end of the Island, cuts the properties at Cowichan Lake, Buttles Lake, Alberni Canal, and Coast Copper (Can. Consolidated M. & S. Co.) property at Quatsino.
"Both zones cut through the centre of the Robertson Property."
"We have decidedly then a double chance to prove a mine."
"Your $24.00 Unit or 20c Share is equal to any other company's 40c Share; and, your double chance is still unimpaired."
"You, too, have a share in the management, and there are no elaborate overhead expenses."
ISLAND REALTORS
(SINCE 1900)
General Brokers and Valuators, Financial Advisers and Promoters
Phone 201 Sayward Bldg., Basement Victoria, B.C.
Call, Phone or Write—We'll Wait Upon You

United Grain Growers, Limited
First 5% Mortgage Sinking Fund Gold Bonds
Dated Jan. 2, 1928 Due Jan. 2, 1948
For twenty-one years, the business of United Grain Growers, Limited, has played an important part in the marketing of grain crops produced in Western Canada. In addition to providing local storage facilities, the Company arranges for shipping, terminal storage and the ultimate disposal of wheat, oats, barley, etc. The Company, therefore, occupies a firmly established position in one of the most important agricultural areas in the world, and is in position to take full advantage of future development. The Company's capital stock is owned by more than 34,000 shareholders, substantially all of whom are grain growers in the territory in which the Company operates.
We offer these bonds subject to prior sale and change in price at 98.00 and Accrued Interest, to Yield 5.17%
R. S. Mabee
Mgr. Bond Dept.
Phone 344
Pemberton & Son
Established 1887
INVESTMENT BANKERS
VICTORIA, B. C.

HEAD-FIX
FOR
Sick and Nervous Headaches
NEURALGIA and RHEUMATIC PAINS
NO OPIATES or INJURIOUS DRUGS
And what your physician would prescribe in capsule form.
At all druggists
35c PER BOX
THE VANCOUVER DRUG CO. LTD., Special Agents

Pacific Tidewater Mines, Ltd.
Incorporated Under Dominion Companies Act
Capitalization Authorized: 5,000,000 Shares
No Par Value
PRICE: 25¢ PER SHARE
Other good properties are being negotiated for, and when they have been acquired we understand that it is the intention of the management to make a further issue at 50c per share and to give a preference in that issue to the subscribers to the present 25c per share issue.
Branson, Brown & Co., Ltd.
Central Building Victoria, B.C.
Correspondents of Logan & Bryan
Members Winnipeg Grain Exchange, B.C. Bond Dealers' Association, Vancouver Stock Exchange, Victoria Stock Exchange
Phones: 5660 5661 5662 5663
Direct Private Connections to All the Leading Eastern Exchanges

High-Class Investments
Canadian Government, Municipal and Corporation Securities
Ask for our list and any information desired.
British Columbia Bond Corporation, Ltd.
1200 Government Street
Vancouver Victoria Nanaimo and Duncan
H. E. Boorman, Managing Director
Private Wires to All North American Exchanges. Members Winnipeg Grain Exchange, B.C. Bond Dealers' Association, Etc
Radio Broadcast 6 P.M. to 6:20 P.M. Each Day

NEW ISSUE
United Fuel Investments Limited
6% Cumulative Preferred Stock
This Company has been formed to take over sound Public Utility Enterprises and at Present Controls
UNITED GAS & FUEL CO. OF HAMILTON
and
HAMILTON BY-PRODUCTS, LTD.
Which Companies supply entire City of Hamilton with gas.
Price 100.00 and Accrued Dividend. With 30% Bonus of Common Stock
WE RECOMMEND THIS SECURITY
R. G. CHRISTY & CO., LTD.
623 FORT STREET INVESTMENT BANKERS PEMBERTON BLDG.

WE OFFER
City of Victoria
6% Bonds Due 1933
District of Oak Bay
5% Bonds Due 1939
PRICE ON APPLICATION
Royal Financial Corporation Limited
723 Fort St. H. W. MILLER, Manager Phones 1025-1026

GILLESPIE HART & TODD LTD.
REAL ESTATE ~ MORTGAGES INSURANCE
FINANCIAL AGENTS BONDS STOCKS
Phone 2040
611 FORT ST.

PHONE 6705 WE CASH 711 FORT STREET
Dollar Coupons at Par—Sterling Coupons at Current Rate of Exchange
BROWN BROS. & ALLAN, LTD.
(Specialists in Canadian Securities)
GEORGE S. BROWN HUGH ALLAN HERBERT A. BROWN

Buy Georgia River Gold and Marmot River Gold
We have all information
A. A. MEHAREY & CO.
Stockbrokers Open Evenings Cor. Broad and Fort Sts.

The Oil Situation in Alberta
Our representative, having recently returned from Calgary, can give useful information about this interesting field for investment.
Brokerage Dept.
G. N. MARSHALL
R. G. CHRISTY & CO. LTD.
623 Fort St. INVESTMENT BANKERS Phone 375-376

"Vision and Decision"
Will Lead You to Buying a Homesite in
"The Uplands"
Easy Terms If You Like
Desirable Restrictions
"The Uplands"
ASK ANY REALTOR

GASOLINE ALLEY

Fifty Off for Cash

By King

AFTER AVERY BACKED THROUGH BILL'S GARAGE DOOR BILL MADE THE PROPOSITION THAT AVERY COULD COMPUTE HIS DEBT BY STARTING AT ONE CENT THE FIRST DAY AND DOUBLING THE AMOUNT EACH DAY FOR ONE MONTH. AVERY JUMPED AT THE CHANCE BUT HE HAS SINCE FIGURED IT THIS WAY:—

1ST DAY	$ .01	$ 163.84
2ND	.02	327.68
3RD	.04	655.36
4TH	.08	1,310.72
5TH	.16	2,621.44
6TH	.32	5,242.88
7TH	.64	10,485.76
AND	1.28	20,971.52
SO	2.56	41,943.04
ON	5.12	83,886.08
	10.24	167,772.16
	20.48	335,544.32
	40.96	671,088.64
	81.92	1,342,177.28
		2,684,354.56
AND THE 30TH DAY		$5,368,709.12

S'MATTER POP

Rough and Ready Ambrose

By C. M. Payne

POLLY AND HER PALS

A Heavy Financial Loss

By Cliff Sterrett

TILLIE THE TOILER

Mac's Got "Water on the Brain"

By Westover

TINY

Grandpap Better Travel by Truck

KRAZY KAT

Something Inexplicable!

"XMAS" COMES BUT ONCE A YEAR - - DUNT IT?
OF COURSE
AND NEW YEARS COMES BUT ONCE A YEAR - HEH?
SO
FORT OF JULY - COMES BUT ONCE A YEAR - - YES?
YES
FENCY SUCH IMPORTINT DAYS COMING SO SELDIM, AND COMMON DAYS LIKE MON, TUES, WED, THURS, FRI, "ETC." COME SO OFFIN - - DUNTSIMRITE
YEA-A-A-A

COLONIST DAILY COMIC FEATURE

The Katzenjammer Kids

Registered U. S. Patent Office

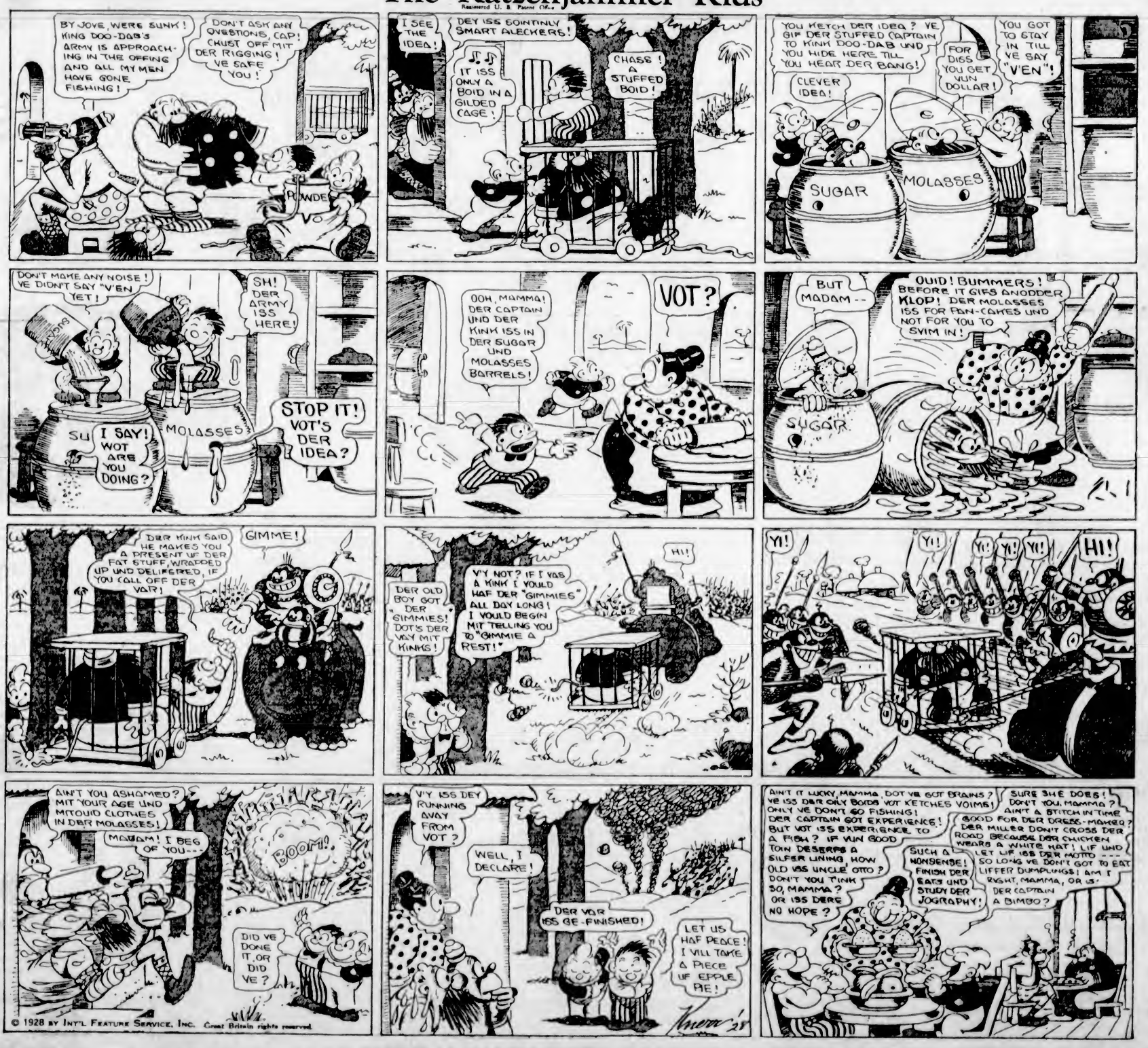

Today Is the Last Day for Easter Shopping

Many Sterling Values in Fashion Apparel on Bargain Highway

For the Younger Woman

Pedigo Style Shoes

Pedigo Style Shoes are distinctly shoes for the younger woman, being full of snap and go.

Low-Cut Mule Pumps, wonderful strap designs in black patent, honey tone, jade calf and combination leathers. In all heels.

$8.00 to $10.00

—Shoes, 1st Floor

Shoes on the Bargain Highway

The Bargain Highway Shoe Department is prepared for a big day today, with wonderful values for men, women and children.

Alterations in this department greatly increase the convenience to customers, both for selection and for fitting.

Children's Oxfords in golden oak, brown elk and patent leathers; oak-tanned soles and rubber heels ..... **$2.95, $2.45** and **$1.95**

Children's Patent Strap Slippers and Sandals, with leather soles ..... **$2.45, $1.95** and **$1.45**

Children's Panco Sole Sandals, tan leather uppers. Sizes 8 to 2 ..... **$1.95**

Boys' Panco-Sole Tan Leather Oxfords. Sizes 11 to 2, for **$2.95**

Women's and Growing Girls' Tan Oxfords, Ties and Brogues **$3.95**

Women's Patent Leather Ties, Straps and Pumps; all heels **$3.95**

Women's Honey Beige Ties and Strap Pumps; latest styles for Spring **$3.95**

Boys' Smart Oxfords, new shapes; tan or black ..... **$2.95, $3.50** and **$4.50**

Men's and Big Boys' Oxfords, Goodyear welted soles; tan or black. Sizes 6 to 10 ..... **$3.95**

—Shoes, Bargain Highway

Colorful Spring Dresses for Girls

Frilly Voile Dresses or more Simple Frocks, in lovely pastel hues or white. Sizes 8 to 14 years.

$3.95 to $4.95

Girls' Brightly-Colored Voile Dresses in a variety of smart Spring styles. Sizes 2 to 6 years.

$2.95 and $3.50

Girls' Broadcloth Dresses, in plain and floral effects, with pleated skirts and contrasting trimming on collar, sleeves, etc. Sizes 8 to 14 years.

$1.95 and $2.95

Colorful Panty Dresses for tiny tots, in smart styles and colors. Sizes 2 to 6 years.

$1.95 and 2.95

—Children's Wear, 1st Floor

Women's Silk Hosiery, 39c and 59c

Semi-Fashioned Silk Hose, with square heels and well reinforced; a large choice of shades. Regular a pair, 75c, for **39c**

Women's Art Silk Hose, with pointed heels and reinforced feet; fashioned and semi-fashioned. Regular a pair, to $1.50, for **59c**

—Hosiery, Main Floor

Rayon Silk Slips

Rayon Silk Slips, with opera top and adjustable straps and embroidered skirt; in white, pearl pink, peach, orchid, sand and black.

$4.95

—Whitewear, 1st Floor

Rayon Silk Bobettes

Bobettes of Rayon Silk, daintily trimmed with lace and in a wide range of pastel shades.

$1.75

Harvey Lace-Trimmed Bobettes, made with straight fitted front and elastic at the back; three rows of lace trimming; in peach, orchid, maize and apricot.

$2.75

Vests to match **$1.50**

—Whitewear, 1st Floor

Wash Goods in Radiant Colorings for Spring and Summer Wear

36-Inch Printed Batiste in new designs on white background; very attractive for Summer dresses. Yard, **59c**

Fancy Zephyr Voiles in smart shades for Spring; very soft and non-crushable. A yard ..... **49c** and **59c**

Lingerie Voiles, with baby pin stripe, in peach, rose, sky, Nile, lavender, biscuit, canary and white. A yard **39c**

Lingerie Check Dimity, 36 inches wide, and in the above colors. A yard **29c**

36-Inch Broadcloth in all the newest shades, with a good firm finish. A yard **59c**

English Silk-Finish Broadcloth that washes well. A yard **98c**

Extra Heavy Washing Rayon in all the newest Spring colors, in plain and floral effects. A yard **98c**

—Staples, Main Floor

The Season's Newest Styles Shown in a Great Selection of

Women's and Misses' Coats

It will be a pleasure selecting your Easter Coat from the smart styles our assembly offers. All the most popular fabrics and styles are shown.

Kasha Cloth Coats in wrap-around or double-breasted styles, notch or straight collars with cloth strapping trimming and set-in sleeves **$10.90**

Coats of Tweed and Kasha Cloth, trimmed with pin tucks, buttons, or stitching; double-breasted or side fastening; turn-back cuffs and fully lined **$14.90**

Coats of gabardine and tweed, wrap-around or tailored models, trimmed with pin tucks or satin pipings and Kasha cloth facings; small fur collars. Popular shades **$18.90**

Coats of tweed, gabardine and velour and fancy plaid material; straight or belted; some with fur collars. Many shades **$25.00**

—Mantle Dept., 1st Floor

Easter Frocks for Baby, Too

Baby's Easter Dress is of soft crepe de Chine with a round neck and no sleeves. It is daintily embroidered and trimmed with fine lace. In pink, blue, mauve and white. Sizes 1 and 2 years.

$2.25 Each

—Babies' Wear, 1st Floor

D & A Corselettes, $3.50

D & A Corselettes in pink novelty satin with silk elastic insets and the new "Snapee" detachable shoulder straps. Lightly boned down the back and across the abdomen. Four hose supporters.

$3.50

—Corsets, Main Floor

Girls' Spring Coats

In New Styles and Colors

Girls' Coats in tweeds, Kasha and velours, in a good range of styles and colors. Sizes 7 to 10 years.

$6.95 to $10.95

Coats for bigger girls, in Kashas, tweeds and velours. Sizes 11 to 14 years.

$10.95 to $18.95

Girls' Navy Reefer Coats with belted backs. Sizes 2 to 10 years.

$8.95 to $10.50

Navy Reefer Tams. Sizes 2 to 10 years.

$1.00 to $1.50

Girls' Coat Sweaters, all-wool and assorted patterns or plain colors. Sizes 6 to 14 years.

$1.95 to $4.95

—Children's Wear, 1st Floor

The Easter Mode---

Indian Prints and Novelty Silks

Indian Prints, the latest vogue in silks, with brilliant Indian color and designs. Suitable for dresses, etc. Per yard **$4.98**

36-Inch Novelty Silk in large checks, most effective for dresses and kimonos. In beige and rose, fawn and tan, green and rosewood and rosewood and saxe. Per yard **$2.25**

38-Inch Flat Crepe, a well-made fine-grade silk for dresses or lingerie; all shades. A yard **$2.15**

36-Inch Figured Silk Voile in dainty colors and designs. Makes a very smart and inexpensive dress. In all colors. A yard **$1.98**

—Silks, Main Floor

Rayon Silk Nightgowns

Harvey Silk Nightgowns of good quality rayon with lace-trimmed tops. In beautiful shades, including apricot, peach, mauve, maize and Nile **$3.25**

—Whitewear, 1st Floor

Gloves

Correct in Every Detail

Women's Washable Suedex Gloves in pull-on gauntlet style, with hand-sewn seams and in all new Spring shades.

$3.50 Pair

Women's Washable Cape Skin Gloves, French make, in pull-on gauntlet style. In the season's fashionable colors, including pearl grey, Ficelle, mode, beaver, light tan and champ.

$3.50 Pair

Women's Clean Wear Chamois Gloves, English make, in gauntlet style, with elastic at the wrist. Easily cleaned without washing.

$3.50 Pair

Women's Chamois Gloves in either gauntlet or two-button styles. In natural and white.

$2.75 Pair

—Gloves, Main Floor

Silk Hosiery

To Match Your Spring Apparel

Rainbow Pure Thread Silk Hose, service weight; full fashioned, with square heel and silk to the top. All shades.

$2.50

Kayser Pure Thread Silk Hose, full fashioned and silk to the top; newest Spring shades.

$2.50

Kayser Chiffon Pure Silk Hose, sheer quality, full fashioned; silk to the top. A range of new shades. A pair,

$2.50

—Main Floor

Announcing

The Tag Day

Of the Women's Auxiliary to the

Jubilee Hospital

TODAY

Needlework Specials

Pillow Cases stamped on 42-inch pillow tubing in a new variety of designs, scalloped and hemstitched borders.

$1.45 to $1.75

Aprons stamped and made up on unbleached cotton, bias binding and new designs. To embroider.

59c

Card Table Covers stamped on tussore and with bias binding. In rose, blue, maize and natural. To embroider.

$1.25

—Needlework, 1st Floor

New Reprints

89c

or

3 for $2.50

"Ruby and Ivy Sen," by Louise Jordan Milne.

Talbot Mundy books.

"Peter Vacum," by Anthony Gibbs.

"The Silent Sea," by Austin J. Small.

"The Singing Waters," by Roland Pertwee.

And many others.

—Books, Lower Main Floor

Millinery

For Easter Wear

Large hats of hair or straw, trimmed with flowers, grosgrain ribbon or flat appliques; visca straw hats, close-fitting shapes, embroidered and appliqued.

$8.95 to $15.50

Imported Novelty Straw Shapes in brilliant new colors and flower-trimmed; or enticing tailored sports types, silk or ribbon trimmed.

$3.95 to $10.50

A large assortment of Matrons' Hats in all novelty straws and fabrics. In black, navy, Copenhagen, rose, sand and brown. **$4.95, $5.95 and $8.95**

Catalina Felts in beautiful colors and good medium brims predominating. Artistically trimmed and always becoming lines. **$10.50 Each**

Children's Hats

For the bigger girls are soft little Crochet or Crushable Straws in all colors. Each ..... **$3.95** to **$5.95**

Large Leghorn Hats, bound and banded with colors or black **$6.95**

Leghorn Poke Shapes with long ribbons at the back. Each **$3.50**

All kinds of fine straws, drooping or rolled brims, for practical or dressy wear. From ..... **$1.95** to **$4.95**

Including Children's Crochet Tams at **$1.50**

—Millinery, 1st Floor

Easter Hats on the Bargain Highway

Easter Hats at great bargains in our downstairs store, both for women and girls. Extremely fetching hats, including a large number with flower trimmings, in large and small shapes, in the newest styles and colors. Also Tailored Hats for more practical wear, with large or small fittings.

$1.95, $2.95 and $3.95

Children's Hats for all purposes, practical or better wear

$1.25 to $2.95

—Millinery, Bargain Highway

Men's Fine Broadcloth Shirts

$1.50 to $4.50

Broadcloth Shirts with collar attached, one pocket and buttoned band cuffs. Shades are white, cream, blue and mauve. All sizes. Each at **$1.50**

Men's Fine Broadcloth Shirts, with collar attached; plain colors and white, and fancy stripes on a white ground ..... **$1.75** to **$4.50**

Tooke Brand Special White Broadcloth Shirts, Polo brand, suitable for all sports wear. Each **$2.50**

—Men's Furnishings, Main Floor

Men's Light Weight Socks

Men's Socks of mercerized lisle and rayon silks; patterned with checks and stripes. Assorted colors. **50c, 65c, 85c**

—Men's Furnishings, Main Floor

Men's Naincheck Pajamas, $1.95

Naincheck Cotton Pajamas, plain colors, with silk loops to match; very comfortable, and big value, a suit, **$1.95**

—Men's Furnishings, Main Floor

Men's Shoes for Easter

Snappy New Oxford Shoes in the new shapes. Tan and black calf shoes with single or double soles.

$5.00 and $6.00

Men's Strider and Invictus Shoes in the new shades and black calf. Smart styles, coupled with good fit and good wear.

$7.00 and $8.00

Albion Shoes from England. Tan and Black Calf Boots, Oxfords and Brogues, in all weights. Still the same price.

$7.50

—Men's Shoes, Main Floor

Easter Stationery

A box of dainty stationery makes a suitable gift for Easter. In white and colors. We have values at **75c, $1.00** and **$1.25**

Novelty boxes, up from **$2.00**

Easter Favors

Easter Table Favors from, each ..... **10c** to **35c**

Table Napkins, each **10c**

Easter Chickens from, each ..... **5c** to **25c**

Easter Cards on sale in the Stationery Department.

—Stationery, Lower Main Floor

Suitable Gift Books for Easter

"Christ of the Indian Road."
"Christ of the Round Table."
"Father India."
"The Man Nobody Knows."
"The Greatest Thing in the World."

The new Spring Novels are now coming in at ..... **$2.00** and **$2.50**

—Books, Lower Main Floor

DAVID SPENCER LIMITED

Store Hours: 9 A.M. to 6 P.M.; Wednesday, 1 P.M.; Saturday, 6 P.M.